America's Greatest Philatelic Newspaper
All The Stamp News

LINN'S WEEKLY STAMP NEWS

PER YEAR $1.00
SINGLE COPY 5c

VOL. XXIV. NO. 17 | SIDNEY, OHIO, JULY 9, 1951 | WHOLE NUMBER 1183

Nevada Centennial July 14

Belgium Produces New Sucker Issue

In a round-up of the news from all parts of the world about stamps just issued or to be issued in the near future, Whitfield King & Co., Ipswich, England report the following.

From Belgium comes a rather fancy issue of two new air mails, 6fr blue and 7fr orange red, joined in a tryptich, the center nonvalid for postage panel bearing inscriptions in dark blue relative to the 50th anniversary of the Aero Club.

This 13fr worth of postal paper was made available to the public at just about four times face, at 50fr, from June 18 to 30.

In the designs are shown an airplane and a glider. The total emission consisted of 40,000.

Additional information relative to the coil stamps in the new colors watermarked sideways has been offered by Britain's G.P.O. The Director wrote, "I am directed by the Postmaster General to say that the ½d and 1½d rolls (coils) of stamps in new colors, reeled sideways, issued to date have been made up from sheets of stamps and this accounts for the vertical watermark. 1½d rolls of stamps with sideways watermark will be issued as soon as new cylinders have been prepared. The demand for ½d ("P") rolls of stamps is insufficient to warrant production of a cylinder and it is unlikely that rolls with *sideways* watermark will be produced."

From Romania comes a 11 lei brown red commemorative for "International Women's Day". It was issued both perf and imperf. In the design is featured a masculine appearing, muscle-bound looking woman, with as much attractiveness and glamor as a wharf piling.

Saar, in mid-July, is to add four stamps to the definitive series. They will show various industries and have denominations of 3, 6, 18, and 60 Francs.

Also from the Saar is to come a stamp to mark the exhibition of Gardens and Flowers at Bexbach.

On July 1, Turkey released four stamps to commemorate the 25th anniversary of the granting of recognition to the Turkish Flag and the right of "Cabotage" (merchant navigation close to the coasts and especially between ports of the same country) in national waters.

Denominations and designs were 15 kurus light blue, salvage work; 20k dark blue, packet boat; 30k grey, divers; and 1L olive, lighthouse.

SCARCE U. S. COILS

Stamp	Description	Single	Pair
361	5c Blue, mint Very Fine	$ 6.90	$14.00
380	2c Mint, never hinged, VF	1.25	2.75
442	2c Mint, never hinged, VF	.85	1.90
444	3c Mint, never hinged, VF	2.35	4.70
599a	3c Mint Type II, Very Fine	1.10	2.50

All guaranteed and sold on money back basis!
LEE GILBERT
Rm. 1605, 116 Nassau St., N.Y. 38, N.Y.

SPECIAL OFFER OF THE WEEK
U. S. Mint #680, #681, #682, #683, #684, #689, #733, #894, #895.
Only $1.00.
Approvals accompany.
WHITON-STAMPS
BOX 308 WESTPORT 5, CONN.

SORT STAMPS—EASY WAY
Large sorting tray, 25 compartments. Sloping bottom permits easy lifting. Cover is provided to keep tray dustproof.
Limited Supply. Order Now.
JUST $2.50
Satisfaction guaranteed.
NESSEL STAMP CO.
32-06 51 Street Jackson Heights, N. Y.

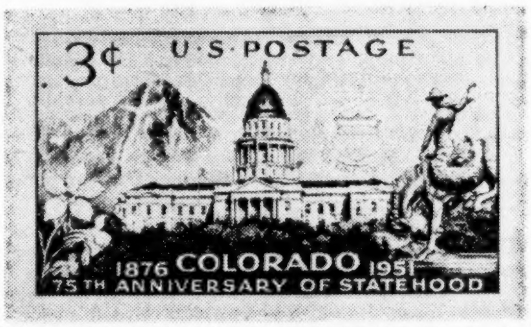

FOR COLORADO'S STATEHOOD ANNIVERSARY. The fourth stamp in the 1951 United States commemorative program will be issued to mark the 75th anniversary of statehood of Colorado. Known as "The Centennial State", it was made the 25th state of the Union August 1, 1876, the year in which the centennial of the theoretical founding of the United States took place. Colorado is the seventh largest state for land area, and around 33rd in population. The stamp will be blue in color, issued in panes of fifty, and have an initial printing of 110 million.

Things Were Tough For Mail Sorters 50 Years Ago; Had Confusing, Amusing Addresses

(Editors Note: The following was published **fifty years** ago. It is just as apt today in the lesson it teaches as it was then. It was submitted by Joseph Henrichs of Webster, N.Y. It will help you to remember to address your mail clearly and legibly.)

Of the millions of letters which go through the New York post office every month seventy-odd thousand are thrown aside by the clerks as "blind addresses". This means they are too ill written, badly spelled, or queerly directed for the employees of the department, all of whom are very keen at deciphering these unintentional cryptograms, and must go to the "blind reader," O. C. Menger. Mr. Menger is probably the most extraordinary puzzle solver in this country, if not the world, for his range of subjects covers a wider field than all the "prize puzzle departments" put together, and to many of the problems to which he must direct his faculties there is no answer. In one month of this year he examined 73,889 blind addresses, nearly 64,000 of which he sent to their proper destinations.

Blind readers are born not made. They must have a natural instinct for unraveling mysteries, a certain power of intuition, an exhaustive range of geographical information, a knowledge of languages and chirographies, a prodigious memory for minute facts and a special taste for the curiosities of language.

All this was developed in the case of the present specialist by fourteen years of practice and discipline under his predecessor, W. W. Stone, the first professional blind reader in the world who died in August 1900. Mr. Menger had a collection of these addresses, nine out of ten of which would drive the average man to despair.

Poor chirography (hand writing) is in itself the least of the expert's troubles. He has nothing to think about until two essential elements of an address out of three are omitted, and the rest spelled in a manner beyond the dreams of the wildest "fonnetik". Taking Mr. Menger's collection as representative of the most interesting work which falls to the expert's lot, the trouble—or the fun, as he might call it—arises out of one or other of these four general causes:

1. Foreign ignorance of American geography and the English language.

2. False or defective information about the particular address intended, with more or less carefulness.

3. Whims and oddities of cranks and semi-cranks.

4. Various attempts to make a public display of wit and humor.

Of all the queer addresses in the collection, those which belong in the first of these classes are the most interesting and amusing; those of the last, the would-be funny—are the least so. Several inventors of ciphers have experimented on the post office by using their own inventions to address envelopes to themselves, with the mortifying result that the envelopes so addressed infallibly reached their destination in course of time.

To understand why the post of-

(Continued on page 11)

INDEPENDENCE STAMP

President Truman signed into law a bill creating a commission to cooperate in Philadelphia's celebration of the 175th anniversary of the signing of the Declaration of Independence. The new law also authorizes the postmaster general to issue a special stamp commemorating the event.

First Settlement Made At Genoa 1851; Sixth Largest Least Populated Of States

On the last day of this week, Saturday July 14, the Post Office Department will issue at Genoa, Nevada a commemorative stamp to mark the establishment of the first permanent settlement in territory now included within the state's boundaries. This was said to be at Genoa in 1851 where Mormons had set up a small trading post to sell supplies to California bound immigrants and gold seekers.

Because Nevada's terrain might be described as highly inhospitable, consisting mostly of mountains and desert, and because it is the most arid state of the union, it has little inducement to agriculture or industry. The farms that are maintained practically all depend on irrigation for the crop-making water.

Cattle grazing is the chief agricultural industry with most of this being confined to meat cattle rather than for dairy products.

Originally, the territory from which Nevada was formed was acquired from Mexico by the Treaty of Guadalupe Hidalgo of February 2, 1848, and later formed part of Utah Territory.

While there might have been others, history records that the first white man to set foot in the territory was a friar, Francisco Garces, of the Franciscan Order. He had been on his way from Sonora, Mexico to California. That was in 1775.

Fifty years later, in 1825, Peter S. Ogden, an employee of the Hudson's Bay Co., worked his way inland accompanied by a small party, coming upon the Humboldt River, sometimes called the Ogden River, or the Mary River after his Indian wife.

Indian attacks on those who entered the territory in the succeeding years kept the white man from becoming established there, and of discovering much about the region.

One of the men who finally did make what might have been the first west to east crossings of the state was Jedediah S. Smith who accomplished this in 1826.

There have been some arguments about the date of the first permanent settlement, but most historians are agreed that it took place near the present site of Genoa, and that it was a trading post established by Mormons. Dates claimed for this first settlement are 1849 and 1851.

As can be judged by the release of the stamp, the Post Office Department has accepted 1851 as what it deems the appropriate one.

When Utah Territory was formed September 9, 1850, the western boundary was fixed at the summit of the Sierra Nevada mountains and so included much of the present state, but the territorial organization did not extend at once to the extreme west, and the inhabitants organized a government of their own.

In 1853 and again in 1856 the inhabitants of the Carson Valley petitioned for annexation to California claiming that the government of Utah had neglected them. In 1858 a provisional government was formed at Carson City with Isaac Roop as governor.

In 1859 occurred the finding of the Comstock Lode, an event which helped considerably to bring population which even today is approximately 200,000 for the entire state. Miners came from every direction.

In September 1863 there was an election for delegates to form a state constitution. The efforts of this group were defeated in January 1864.

However, the national political situation made it desirable to have two additional Republican votes in the Senate upon which Congress passed an enabling act in March 1864. In July, the revised state constitution was accepted, and on October 31, 1864 Nevada became the 36th state of the union.

While mining remains one of the profitable pursuits of its citizens, equally as much money at least comes from more genteel sources. One of these is the licensing of wide open gambling. The other is the ease with which most divorces can be obtained, and the fact that but a short residence is required before a petition can be filed.

Capital of the "Sage Brush" state is Carson City. Other sizeable cities are Reno and Las Vegas.

The state is the least populated of the 48, although it is sixth in land area with 110,540 square miles.

Australia Eliminates Three

On July 1, Australia withdrew three of the current postage stamps from circulation chiefly for the fact that they would have little use with the new rates which became effective that date.

The denominations were the 3½d, 8½d and 1/3d.

Collectors who would like copies of these stamps at face value can get them through the services of R. C. Dettman, 87 Bayview Terrace, Claremont, West Australia. They should state the values and the quantities wanted.

Payment is preferable in dollar bills, rather than the slow postal money order. Any sum remaining over and above the cost of the stamps and return postage will be kept by Mr. Dettman as a credit for the purchaser or returned in mint Australian stamps.

Airmail orders are advised since ocean mail takes as much as six to eight weeks one way.

CHINA
anything from this country or any country on approval for a list of your wants.
All Albums & Catalogs in stock.
POSTPAID TO ANY PLACE
THE STAMP HOUSE
35 Court St. Buffalo 2, N. Y.

South of the Border
If It's LATIN...
...I have it!
Whatever your needs in the stamps of Latin America, you'll find me ready, willing, and able to fill them to your satisfaction. My stock is especially strong in:
USED AIRS (over 90% complete)
COMMEMORATIVES (used and mint)
NEW ISSUES (as they come out)
Your Want Lists carefully filled. | Approvals tailored to your exact needs.
BOB SCHWANNECKE
1502 Alger St. Saginaw, Mich.

ITALY
500 DIFF. — $2.18
Circle Stamp & Coin Shop
38 No. Penn. Ave. Indianapolis 4, Ind.

BRITISH COLONIES
For prompt service, never-failing friendliness, and stamps of A-1 quality at lowest possible prices, send today for your introductory "made to order" selection.
ROSE HILL STAMP CO.
Box 584 St. Cloud, Minn.

FREE! BIG ILLUSTRATED STAMP CATALOG
SEND TODAY!
U. S. Stamps, Packets, Albums, Special Offers, Supplies, Beginner's Information.
EVERYTHING FOR THE STAMP COLLECTOR
HARRIS & CO., 13 Transit Bldg., Boston 17

SPECIAL OFFER
10% Discount on our Germany Pricelist.
Prices are the lowest. Service the Fastest. Stamps the Finest.
Minimum order $10.00. Satisfaction Guaranteed. Offer expires Sept. 1.
If you do not have copy of our prices drop us a postcard.
Lowell Stamp Exchange, Box 633, Lowell, Mass.

LUCKY PURCHASE
500 Diff. Czechoslovakia only $2.45
This lucky purchase made our agent's European Trip a success. Compare them anywhere. Satisfaction Guaranteed.
INVESTMENT STAMP CO.
8720 So. Elizabeth St. Chicago 20, Ill.

The ten commems issued in 1948 to note the 300th anniversary of the return of the colony of Angola to Portugal pictured the Sao Miguel Fort at Loanda and John IV in their designs.

CAN ANY OTHER DEALER MAKE THIS STATEMENT?

Roughly 15,000 different sets have been issued all over the world since 1920. We can supply all but about one hundred! The secret? Direct import from every corner of the globe.
OUR MASTERFILE OF SPECIALISTS has grown to several hundred names. What's more, we have been able to forward suitable items to most of these collectors. Simply let us know what your specific interests are, we'll quote on what we have and will notify you whenever something in your field turns up. No wantlist too tough, no country too odd, listed as well as unlisted material.

U.S. "United Nations" Issue!

Scores of smart collectors have placed their orders for this exciting set with us:

	Mint	Used	On FDCs
Singles, cpl. (15)	$ 3.65	3.90	5.50
Blocks, cpl. (15)	15.00	15.00	21.00
Plate, Imprint or Corner blocks of 4 (whichever will apply)	20.00	22.00	30.00

UNITED NATIONS COLLECTION • CPL.! 17 countries, 138 values, SPECIAL: $66.00
Austria's rare 1946 "UN Day" favor sheet with spec. UN cancell. as a FREE bonus if your order is received before July 15th!
Our United Nations Checklist No. 5 and new July Bulletin free against a stamped self-addressed envelope. Whatever you collect, you owe it to yourself to contact

FRANK WARNER
500 Nassau St. New York 38
"One of the most complete stocks OF THE WORLD — IN THE WORLD"

ROMAN STATES
VATICAN CITY
NEW SPECIALIZED CATALOGUE

Just received, up to date, full of information, quantities issued, varieties, errors proofs, specimens, prices for mint and used etc. Although written in Italian it is easily understood by the average collector. Consists of 48 pages, 184 illustrations, 1586 prices—Postpaid $1.00 per copy. Discount to dealers—

ITALY—NEW—Reconstruction of famous Monte Cassino Abbey destroyed by bombs in World War II—2 Values .20
TRIESTE—Montecassino 2 values .22

VITTORIO LO BIANCO
Italian Philatelic Headquarters
116 Nassau St. New York 38, N. Y.

As A Result

of the publication last winter of our book on Nineteenth Century U. S. Postmarks (2,000 illustrations, 300 pages, $5, postpaid) we have had countless requests from collectors for materials of this nature. To honor these requests we seek to buy exceptionally fine stamps or covers of U. S. 19th Century. Our 20 year reputation for paying fair prices promptly is your assurance of a satisfactory transaction. Better stampless and Western covers are also wanted.

HERMAN HERST, JR.,
SHRUB OAK, NEW YORK

Protect Your Mint Sheets with:
GIMBELS
MINT SHEET ALBUM
A sturdy cloth loose-leaf binder with 100 glassine pockets that will hold and protect 100 mint sheets $4.50
100 additional pockets for the album $2.50
(outside delivery area add 15c postage)
GIMBELS
World's Largest Stamp Departments
38rd St. & Broadway Ninth at Market
New York 1, New York Philadelphia 5, Pa.

DETROIT COVERS
250th BIRTHDAY FESTIVAL
EMBLEM in 4 beautiful colors.
American Blue and Orange, British Red and French Blue. envelopes
3 for 15c 4 for 25c 10 for 55c 20 for $1.00.
FIRST DAY COVERS
Single 20c Pair 25c Block 30c
Plate Blocks 75c.
ALBERT C. BUTZEN
1504 Broadway Detroit 26, Mich.

MEMBER STAMP COLLECTORS EXCHANGE CLUB FOUNDED 1935
SEND 10c FOR SAMPLE COPY of attractive 60-page "SCEC" MAGAZINE with full particulars on how to exchange your stamps with fellow members in every country.
"STAMP COLLECTORS' EXCHANGE CLUB"
Box 8 HICKSON, ONTARIO, CANADA

GOLDEN OFFERS
ON VACATION—July 7—Sept. 1, 1951. Will resume business on Sept. 1, 1951.
M. R. GOLDIN
220 West 93 Street New York 25, N. Y.

U. S. Bureau Precancels Are Interesting Collecting

by Roy Gottschall

An over all consideration of stamp collecting during the past half century offers some interesting thought material. Stamps at the beginning of the century, with several exceptions, were issued primarily for a predetermined use, postage. Perhaps our 1893 Columbian issue with all its dollar values really started something. Although in philatelic circles the United States Post Office Department is not considered mercenary, yet the fact remains that no further regular or other issue has contained denominations of three and four dollars. Many of today's issues from throughout the world have denominations included just for the purpose of getting an extra few cents from the collector.

Such a situation does not make for tranquil stamp collecting. Today, it's the mint stamp or nothing; to me, just a pretty piece of paper which has served no postal function.

Some years ago, the British idea of stamp collecting was for nice used copies with a cancellation that meant something. Older collectors of United States felt the same way about it.

Then along came the great movement to collect mint, and the block of four idea—mint too. Sort of made all actual collectors, dealers, in a small, but eventually, in a mighty way.

Add to this the plate number in all positions with the block of four, and more became dealers in plate numbers and full panes—"sheets" to you. One position wasn't enough, you just had to get them at the top, the bottom, the right, the left, in multiple, etc.

In fact the thought was advanced to place the plate number along all edges and opposite both sides of every row of stamps, and at the top and bottom, too. That was intended to bring some few to their senses and get back to the early conception of stamp collecting, a nice used copy with a cancellation that meant something.

Here we offer Bureau Printed Precancels. No dollar values, but just those the local post office employee in charge of the requisitions for stamps determined his office actually needed. These only were, or are ordered.

A predetermined use must exist in his calculations so that he need not necessarily have too much of his available funds tied up in useless values. He gets just so much to spend for stamps for his office, and to clutter up his vaults with values he does not turn over reasonably quick, subjects him to censure from his Postal Inspector.

Bureau printed precancels therefore do have a definite predetermined part to play in our postal service. They cannot be bought from the post office by collectors—in fact they are the only stamps that the Postal Laws and Regulations forbid to be sold to any but those who have formally obtained permission to use precancels and in addition have paid for the privilege.

Inasmuch as there is no way to prevent the recovery of these precanceled Bureau Prints after serving their function, anyone does have the right to collect them. A few can be obtained otherwise, but at a greater expense than reasonably warranted. Few collectors hesitate to pay a considerable percentage over face value for those denominations and issues which for some reason or another never do become common in mission mixtures and other accumulations.

Perhaps the current trend to U.S. precancel collecting by British, French and German collectors will eventually prove to those hide bound U.S. dealers and collectors that to spurn precancels is the height of folly. Even these foreign country collectors are fed up to a certain extent with the inflated issues being offered to them. They perhaps can appreciate and use a change to precancel collecting.

It will take still further time to have U.S. precancels, especially and specifically Bureau Prints, discovered by the general collector. But each and every year gives evidence of this major U.S. philatelic development.

Note the space assigned currently to precancels in stamp exhibitions, the demand for articles about precancels—hard to obtain by the way, because those who collect them are busy people, with little time for writing.

What precancels have been accumulated have been saved with the real collector instinct, and these very accumulations offer the best source for Bureau Printed precancels.

You or anyone else will find pleasure and compensating relaxation in collecting in accordance with the regularly issued Bureau Print catalog available at most dealers.

Give yourself a few minutes to think this all over and make a determined effort to investigate the collecting of Bureau printed precancels. You will never regret having given your time and effort to forming a collection. Material is easily available to the "up and at it" collector.

Precancel NEWS

Kenneth M. Gierhart
Baltimore, Ohio

M.W. FROM CHICAGO.

A week or so ago we printed a letter from Montgomery Ward Co. to one Chas. Metz who had complained to the MW Co. about their poor printing used at their Chicago office on their controlled parcel post stamps. The letter promised better printing in the future and it seems that they were as good as their word.

I have before me a 9c and 10c Bureau of Chicago controlled "MW-JUN 51" and the printing is all that can be desired. The letters are thinner but larger than the old type and I don't think will be so prone to fill up with ink as the old style letters.

The collecting of MW control dateds seems to be growing and if it continues no doubt there will be a catalog on them some day. A mounted page is really pretty especially where there is a run of consecutive values on the page.

NEW ILLINOIS TOWNS.

Mr. Wm. A. Hutchens of Peoria, Ill. reports the following ILLINOIS Towns. INDUSTRY on a 1c Pres. in U-120n type. Also Saint Joseph on a 1c Pres. in U-121n type. The where and why-for we do not know. Perhaps a reader can help us out.

NEW OHIO TOWNS.

Two more OHIO towns were reported recently. EXCELLO a suburb of Middletown is number one. It was on the 1c Pres. U-120n type. A paper mill is the user we were told. WAYNESVILLE in the Dayton area and to the southeast is number two. The user is a minister; 1c Presidential and type U-121n.

INDIANA TOWN.

We think this is a new Indiana town. At least it is not on the original Indiana town list as published by the COPC. It's TWELVE MILE and the type is U-121n—seen on the 1c Presidential.

Answers Questions Of New Collectors

Containing fundamental information chiefly for beginning stamp collectors is a 32 page booklet, pocket size, written and published by Parker Haydon, 2125 Center St., Berkley, Calif. Its title is "Stamp Collecting".

Mr. Haydon who has been a stamp dealer for 25 years, and the conductor of a stamp program on the radio for the past fifteen, has developed his information along the lines of the most asked beginner's questions.

It is impossible to cover the subject of stamp collecting in 32 pages, or even 32 volumes, but Mr. Haydon does offer a reasonable amount of answers to beginners' "Whys".

Cost of the booklet is 25c.

DO YOU HAVE
1210 Diff. Nicaragua?
Write now for this selection on approval, neatly mounted and individually priced. New customers references please.
Wantlists filled. Items for specialists.
L. J. HOROVITZ
P. O. Box 247 Sunnyvale, Calif.

African Exhibition Brochure Produced

From March 26 to April 5, the Cape Town Philatelic Society will sponsor the South African Tercentenary International Stamp Exhibition. To keep all collectors informed of the progress of plans and of the requirements to display stamps, the organizing committee is producing a series of brochures titled "Philately in South Africa."

The first was released in April, other editions are to come in September and December. Then the special Souvenir Catalog will be ready in March 1952 at the beginning of the Van Riebeck Festival.

Each copy of "Philately" contains informative articles about the stamps of Africa, the ones produced for the units of the British Commonwealth of Nations, as well as exhibition news.

There is a nominal subscription price for the brochures and the souvenir catalog which can be learned from William G. Combrink, P.O. Box 558, Cape Town, South Africa.

Organize Railroad Topical Collectors

A most impressive ceremony was conducted in the quiet little grave yard in the outskirts of Jackson, Tenn. recently at the grave of John Luther "Casey" Jones. These honors were sponsored by the Casey Jones Railroad Unit of the American Topical Association, the topical stamp group This Unit was formed but a few months ago, with D. D. Crocker, president and Charles J. Keenan, secretary. Both men are well known in stamp and railroad circles as the ones who were so active in promoting the issuance of the Casey Jones stamp.

The primary functions of this new stamp unit are the advancement of railway philately and the carrying on of the Casey Jones tradition There will be an annual publication of a checklist of railway covers.

The first public activity was the replacing of the rose tree on the grave, since the one placed there by the brotherhoods of Oregon last April has been taken, perhaps as a souvenir or by vandals. As part of this ceremony a Life Membership in the new organization was bestowed upon Mrs. Casey Jones and upon president I. B. Tigrett of the Gulf, Mobile, and Ohio Railroad, where Casey began his famous career. D. D. Crocker, President of the Unit, presented the gold membership cards.

Interested persons can ask Charles J. Keenan, 6354 N. E. Cleveland Ave., Portland 11, Oregon, for further information.

BRITISH COLONIES EUROPE SCANDINAVIA S. AMERICA
Price Lists of Singles and Sets free on request. Write now.
VICTOR HASSEL
Box 2946-G Orlando, Florida

The Philatector Electric Watermark Detector
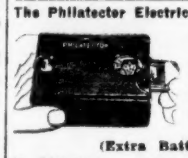
No mess or odor. Place the stamp in slide, turn dial to the required color filter and the illuminated wmk. shows up. $5.25 Ins. Postp.
(Extra Battery 50c)
M. OHLMAN 116-L Nassau St., N. Y. N

United States & Canada
1951 Illustrated Price List will be ready in early Fall. Write for your copy No obligation.
JOHN B. KILTON
109 Empire St Providence 3, R. I.

GERMANY: Complete Booklets
#82a,82g,83a,83d,100a (Cat. $20.) ... $3.00
B93a, B95a Scenes (Cat. $6.00) 2.50
B123a, B125a Flowers (Cat. $5.00) 2.50
B177a, B179a Building (Cat. $6.00) 2.50
FREE: 44 Page Price List of Germany
MARTIN SELLINGER
116 Nassau St. New York, N. Y.

British At ½ Cat.
A good stock of this popular Material. Write for approvals.
P. OSTROW
P. O. Box 121-N Elizabeth, N. J.

Every Specialized Collection Should Include
U. S. ESSAYS and PROOFS
1883 2c Red Brown, 4c Green Card Proofs Catalog $3.25, my price only $1 with order
Send 10c for 16-page Illustrated Price List
Send 6c for sample copy of Essay Proof Journal
CLARENCE W. BRAZER
U. S. Essays & Proofs Exclusively
415 (L) Lexington Ave., New York 17, N. Y.

We are in the market to BUY BRITISH EMPIRE COLLECTIONS, ACCUMULATIONS Better Grade Sets and Singles
Our Buying Prices Are Always Fair
WHAT DO YOU HAVE TO OFFER?
STAR STAMP CO.
503 Fifth Ave. N. Y. 17, N. Y.

WANTED TO BUY
COLLECTIONS OF
Mint and Used British Colonials
AND
Mint and Used Airmails
Valued at $50. or more Net.
We specialize in these two groups, which means you are assured of top price for your collection.
Donald A. Howe Hopkinton Mass.

USED (FOR ACCUMULATORS & DEALERS) MINT
POSTAL NOTES $25. per 100 cpl. sets (19 Val.) $5.00 per 100 short sets (10 Val.)
They are now available mint in Philatelic Agency—$495. per 100 sets. Would you prefer them used at 1/20th the price.
FLAGS (Over run nations.) $45. per 100sets; $420. per 1000 sets
CIPEX MINIATURES
7c ea. per 100 or more.
6c ea. per 1000 or more.
2c FDR SHEETS 5% over face per 100 or more
PLATES 2 x face per 100 or more.
FARLEY PARKS
$1.20 ea. per 10 or more
$1.10 ea. per 50 or more
COMMEM PLATES
1½c ea. over face per 1000 asst.
N.Y. JUBILEE
SHEETS $8. ea. per 10 or more
PLATES $1.20 ea. per 10 or more
WHAT ELSE CAN WE QUOTE ON!?
Have priced these attractively. Have no unlimited supply. Suggest ordering now at today's LOW stamp prices. Satisfaction fully guaranteed always.
POSTAGE AND INSURANCE EXTRA.
Mint Sheet Co. 276 W. 43 St. NYC 18

WE CAN'T TAKE IT WITH US!
(TO FLORIDA)

We are moving our business to Miami Beach, Florida, and have decided to liquidate a large holding of sheets at marked down prices, for quick clearance!

THIS OFFER IS GOOD TO JULY 31st, 1951.

The following sheets are all Fine to Very Fine unless otherwise stated . . . .

859	1c Irving	(70)	1.40	881	3c Herbert	(70)	3.50
860	2c Cooper	(70)	1.90	884	1c Stuart	(70)	1.75
861	3c Emerson	(70)	3.40	885	2c Whistler	(70)	2.75
862	5c Alcott	(70)	5.85	887	5c French	(70)	8.25
863	10c Clemens	(70)	23.50	889	1c Whitney	(70)	2.65
866	3c Lowell	(70)	4.75	890	2c Morse	(70)	2.50
867	5c Whitman	(70)	6.50	891	3c McCormick	(70)	3.50
870	2c Hopkins	(70)	2.40	895	3c Pan American	(50)	8.50
873	10c Washington	(70)	21.00	899	1c Defense	(100)	1.25
874	1c Audubon	(70)	1.40	902	3c Emancipation	(50)	3.75
876	3c Burbank	(70)	3.25	904	3c Kentucky	(50)	1.85
877	5c Reed	(70)	4.10	905	3c Win the War	(100)	3.00
878	10c Addams	(70)	20.00	906	3c China	(50)	8.75
879	1c Foster	(70)	1.65	907	2c United Nations	(100)	2.25
880	2c Sousa	(70)	1.90	908	1c Four Freedoms	(100)	1.30

When ordering, kindly state second choice . . . Thank you.

SEND FOR OUR COMPLETE "GOING-AWAY" SPECIAL LIST . . . Please be advised there is a 20c postage charge on all orders taken from this list. Residents of New York City kindly add 3% Sales Tax . . . Thank you.

MURRAY SIMNOCK AND COMPANY
116 NASSAU STREET NEW YORK 38, NEW YORK

USED UNITED STATES STAMPS

START OR FILL IN YOUR UNITED STATES COLLECTION

1c EACH—#158 210 412 219 220 231 250 264 279 300 301 319 331 332 424 425 597 598 599 600 632 634 635 637 638 639 640 641 642 653 684 685 686 692 693 696 698 699 700 701 705 707 708 709 710 711 715 720 721 728 729 732 737 742 773 774 775 776 777 782 783 784 785 786 787 790 791 792 795 798 799 800 801 802 803 804 805 806 807 808 810 811 812 813 814 815 816 817 820 825 830 831 839 840 841 842 852 853 899 900 901 905 907 908 929 930 932 934 935 936 937 938 939 940 941 942 943 944 945 946 947 949 950 951 952 953 954 955 956 957 959 960 961 962 963 964 965 966 967 968 969 970 971 972 973 974 975 976 977 978 980 981 982 983 984 985 986 987 988 989 990 991 992 993 994 C19 C23 C25 C26 C32 C33 E15 E17 J62 J65 J80 J81 J82 J84 J85 J86 R15 R151 R152 R163 R164 R228 R229 R232 R234 R237 RD2 RD3 RD6 RD13 RD52 U311 U411 U420 U429 U436A U437A U439A U481.

3c EACH—230 490 501 503 504 508 510 603 604 605 606 611 636 694 695 697 704 706 712 714 717 718 723 727 729 740 741 772 809 818 819 823 829 835 838 846 848 849 854 855 856 857 858 859 860 861 864 865 866 869 870 871 874 875 876 879 880 881 884 885 886 889 891 895 897 898 902 903 904 922* 923 924 925 926 931 C12 C17 J68 J77 J79 R207 R231 R235 R236 R238 R239 R240 R241 R321 R346 R371 RC1 RC4 RC5 RD4 RD5 RD15 RD16 RD43 RD45 RD46 RD48 RD49 RD54 RD55 RD95 RD96 RD98 RD99 RD120 RD121 RD125 U277 U300 U362 U395 U412 U430 U432 U525 UC3

3c EACH—206 214 295 398 413 486 493 571 655 687 713 724 726 736 752 788 793 822 826 832 836 837 843 896 928 933 C7 E16 R5 R27 R44 R168 R171 R173 RB65 RB66 RC32 RD9 RD51 RD102 RD122 U294 U313 U413 U414.

S. TAUBER

BOX 22, TREMONT STA., BRONX 57, N.Y.
MEMBER OF
APS 16670 SPA 9612

USED AIRMAILS

Argentine:		Brazil		Paraguay		Uruguay	
C1	.15	C1	.06	C105	.70	C137	.06
C2	.20	C7	.12	C107	.30	C138	.12
C3	.15	C8	.12	C108	.50	C139	.12
C4	.50	C9	.05	C109	.45	C141	.10
C5	.20	C11	.30	C144	.60	C142	.15
C6	.25	C13	.50	C163	.10	C144	.12
C7	.30	C23	.12	C165	.40	Dutch Indies	
C9	.25	C24	.14	C166	1.50	C4	.80
C10	.35	C25	.07	C168	.05	C6	.08
C11	.25	C28	.50	C172	.25	C7	.20
C12	.40	C29	1.00	C173	.60	C9	.20
C13	.35	C30	1.30	C177	.50	C10	.45
C14	.35	C39	.25	Uruguay		C11	.15
C15	.30	C43	.10	C41	1.20	C12	.15
C16	.80	C48	.10	C42	.35	C14	.20
C17	1.50	C49	.10	C69	.20	C17	.20
C18	1.50	C54	.06	C72	.30	C18*	.35
C41	.05	C76	.30	C87	.45	CB1*	.35
C42	.10			C96	.07	CB2*	.35
C56	.05						

Mint and used airmails, Zeppelin-Covers, on approval, references please. Remit int. Money-Order or send mint U. S. stamps.
(*—MINT)

KARL KROGER A.P.S.
(24) Hanstedt /Harburg, Germany

519 DIFFERENT STAMPS 25¢

(20 STAMPS FOR 1¢) KOREA—1951

Here's a big valuable *imported* collection of 519 different stamps from dozens of hard-to-get countries. Includes many, many unusual stamps and sets! KOREA—1951 provisionals, from the battlefield. INDONESIA—Native rebellion pictorials. MONACO—Roosevelt triangle. JUGOSLAVIA—unusual Navy overprints. GERMANY—Scarce "Washington Print" A.M.G.'s. Dozens of other attractive and interesting items. Enjoy days of real philatelic pleasure with this enormous lot. All 519 stamps—a regular $3.50 value—only 25c with Bargain Foreign Approvals. Money back if not delighted.

SEND 25¢ TODAY. ASK FOR LOT 107

ZENITH CO., 95 Nassau Street, New York 38

WHAT DO YOU NEED?

We have recently supplied customers with the following fine issues:

U.S.A. #70L3 (1864) City Express
San Francisco local, used ..... $ 7.50
Honduras, UPU issue, 75th,
Anniversary Complete 15.75
Monaco, Holy Year (new) 12v. 1.22
Yemen, Roosevelt Comm.
Airmails complete 11.36

Many others from 5c up.
NEW ISSUES —— GENERAL

J. M. HOTCHKISS
P. O. Box 140 Montpelier, Vermont

U. S. U. S.

IF YOU'RE LOOKING

for a better, pleasanter and more capable service, for a service that teaches and arms you with knowledge,

"BETTER TRY BLUE"

If you'd like the know-how that leads to a better collection, if you're floundering and would like personal guidance I'd like to know about it.

For 19th and 20th century singles, blocks, plate blocks and specialties,

"BETTER BUY BLUE"

HARRY BLUE
(the collector protector)
110 W. 34 St. Room 716
New York 1, N. Y.

U. S. U. S.

SIZABLE STOCK OF UNITED STATES

What do you need in very fine mint or used copies?
Pocket size catalog on request.

J. G. RENNERT
P.O. BOX 14, NEW YORK 10, N.Y.

Annual Exhibition Cachets Of Canada

This year again, the Canadian Post Office Department will sponsor and make available cachets for the Calgary Stampede, The Alberta Commercial Exhibition, and the Saskatoon Industrial Exhibition.

Collectors are to prepare their envelopes with the names and addresses well to the right leaving a space approximately 3¼" wide on the left. Each envelope must contain a stuffer.

Each envelope is to bear postage stamps of Canada. Non-residents of Canada having Canadian stamps of the proper denominations can add these to their covers prior to sending them for service.

Canadian collectors can affix the stamps of their country to the prepared envelopes, but from the United States and elsewhere, Canadian stamps must be bought through the postmasters and affixed by them.

Patrons resident outside of Canada should forward a Money Order or Bank Draft for the exact amount in Canadian funds, **made payable to the Receiver General of Canada, and addressed to the Postmasters of the cities having the cachets.**

Special emphasis is placed on the fact that Cash, Personal Checks or mint stamps are not accepted in payment.

Postage fees to the United States are 4c for the first ounce of regular mail, and 7c for the first ounce of airmail.

The Calgary Stampede cachet will be impressed on mail from July 9 to 14; the Edmonton, Alberta from July 16 to 21; and the Saskatoon, Saskatchewan from July 23 to 28.

Prepared covers are to be placed in the hands of the various postmasters before those dates with a request for the cachet.

Hobby Convention Will Have Cachet

When the Third Annual National Convention of Hobbyists meet in Columbus, Ohio from July 20 to 22, the event will be marked with a cacheted envelope. The meetings and the exhibition of various hobbies are to be staged in the Neil House.

The cachet will be of the rubber stamp variety, in this instance a most attractive and well done item. It will be applied to envelopes in a different color on each of the three days, blue, red and green respectively.

Each cover properly postmarked will sell for 15 cents. Interested persons need but send the name and the address to be written on the covers and the correct payment to W. S. Van Fossen, Jr., 430 Fairwood Ave., Columbus 5, Ohio.

Stamps will be included among the many hobbies on display at the show. The general public is welcome to attend.

Cachets Picture Famed Chicago Fire

Three cachets will be added to the Chicago Philatelic Society's series of Historical Cachets on October 8 and 9 commemorating the 80th anniversary of the great Chicago Fire of 1871.

This set is to be issued in connection with the annual Chicago Philatelic Society Exhibition and meeting of the American Philatelic Congress in Chicago.

The set is the third of the series of beautiful historical cachets and will be sent for fifty cents to collectors who act promptly. The closing date will be October 1.

Subjects to be used are of the Post Office before and after the fire, the burning of the city and Map of the Burned area.

Address the Chicago Philatelic Society, 4th floor, 10 N. Clark Street, Chicago 2, Ill.

BRITISH EMPIRE CHATTER

by HENRY M. FRIEDMAN
Box 21, Planetarium Sta.
New York 24, N. Y.

PRINCE EDWARD ISLAND. In a recent issue of one of our stamp periodicals, a London writer states that "When Edward VIII was just a boy of 12, papa wanted him to collect stamps and all the pundits could suggest was a specialized collection of Prince Edward Island. No wonder he was never keen on philately".

The story of this collection of Prince Edward Island was told to the writer by the late Charles Phillips in New York, where he made his home after disposing of his interest in Stanley Gibbons of London of which he was the head.

For many years Charles Phillips was the only stamp dealer consulted by the King. In this connection, he often visited the palace to discuss stamps with him and on many of these occasions met and talked to the boy, Prince Edward.

One day the prince with his tutor called on Stanley Gibbons, requesting to see Mr. Philips. The prince told Mr. Phillips that he wanted to start a stamp collection of his own and wanted some advice. Mr. Phillips suggested that he should start with his namesake, Prince Edward Island, and presented the prince with an album and a complete set of these stamps, explaining he could, if interested, add other parts of the British Empire from time to time.

Evidently, the prince showed papa what Mr. Phillips had given him, for shortly thereafter Mr. Phillips received a request to call at the Palace. The King explained that Royalty could not accept gifts from a tradesman and insisted that a bill be sent for the stamps of Prince Edward Island.

I prefer to accept the personal statement to me by Mr. Phillips as against the party who is probably just guessing.

NEW ZEALAND. In 1913, the ½d, 1d, 3d and 6d stamps of the 1909/1912 issue were overprinted "Auckland Exhibition 1913" for advertising purposes. These 4 stamps are scarce and in demand by New Zealand collectors.

Although Scott does not price these stamps, the Stanley Gibbon's catalogue list these at 470/473 and their price for the four is 177/6 which equals $24.85 at present devaluation value.

AUSTRALIA. The 150th anniversary of New South Wales issue (163/5) is a scarce set and hard to locate. Issued on October 1st 1937, the number sold were 2d—71,668,000; 3d—2,454,000; and only 512,000 of the 9 pence.

The War Effort set (184/7) is also a scarce set. Issued July 15, 1940, the numbers sold were 1d—61,244,000; 2d—85,782,800; 3d—3,078,240; and only 1,808,400 of the 6 pence.

This set is catalogued higher than 163/65; although the number of full sets possible is 3½ times larger than the New South Wales set.

Is 184/7 too high or is 163/65 too low? It is the writers opinion that 163/65 is too low.

BRITISH GUIANA. It is reported that a new complete definitive set from British Guiana can be expected soon. No details available at this time.

SUMMER SALES CLOSE JULY 25th

Do not wait until too late. Send now for SUMMER SALE LISTS WITH SAVINGS UP TO 30%. A real offer of "THE BEST FOR LESS". BARGAINS RIGHT DOWN THE LINE. CROWELL STANDARD MEANS YOU GET V.F. MATERIAL

BE SURE TO SEND A FEW SECOND CHOICES A FEW SPECIALS ALL MINT.

Netherlands 262-76 War ship set ..	.65
NORWAY 268 Nat'l Arms scarce ..	.35
POLAND Gen'l Govt. 165 complete	6.50
ROMANIA CB1-3	.30
RUSSIA 1183-89 imperf	1.00
U.P.U. 4 stamps	1.75
N9-48 complete	1.00
SWITZERLAND 210-15	1.50
270-78 Attractive set	2.75
308-15 Beauties	.55
B133-36 Nat'l Fete	.50
C27-34 Pictorial airs	3.00
C37-9 & C41-2	1.80
VENEZUELA C1-16 Complete	7.00

5c extra under $1.00.

C. I. CROWELL A.P.S. 9135
P. O. BOX 122 MAPLEWOOD, N. J.

U. S. MINT USED U. S.

FREE Price List Of Mint And Used U. S. Stamps

WALT'S STAMP SHOP
7 E. Crystal Lake Ave.
Westmont Coll. 7, N. J.

SENSATIONAL SALE!

Magnificent All Mint Giant Collection

British Colonies & Dominions

OF THE 1940-51 ISSUES

and some earlier stamps of the 20th Century. More beautiful stamps than you probably have ever seen in any one collection. Hundreds of king-sized SUPERB COMMEMORATIVES - sets and more sets - War - Occupation - Liberation stamps - etc. from:

ADEN - Antigua - Ascension - Australia - Bahamas - Bahrain - Barbados - Basutoland - Bechuanaland - Bermuda Br. Guiana - Br. Honduras - Br. Solomon Islands - Brunei - Burma - Canada - Cayman - Ceylon - Cook Islands - Cyprus - Dominica - Egypt - Falkland Islands and Dependencies - Fiji - Gambia - Gibraltar - Gilbert Islands - Gold Coast - Grenada - Hong Kong - India - Bahawalpur - Jaipur - Iraq - Ireland - Jamaica - Kenya - Kuwait - Leeward - Malta - Mauritius - Montserrat - Morocco - Tangier - Nauru - New Guinea - New Hebrides - Newfoundland - New Zealand - Niue - Nigeria - Norfolk - North Borneo - Northern Rhodesia - Nyassaland - Pakistan - Palestine - Papua - Pitcairn Island - St. Helena - St. Kitts - St. Lucia - St. Vincent - W. Samoa - Sarawak - Seychelles - Sierra Leone - Somaliland - S. Rhodesia - S. Africa - S. W. A. - Straits Settlements - Br. Occ. It. Somaliland - Malaya - Singapore - Perlis - Negri Sembilan - Kedah - Selangor - Trengganu - Sudan - Swaziland - Tokelau - Tonga - Transjordan - Trinidad - Turks & Caicos - Virgin Islands - ZANZIBAR. Totalling 1,401 ALL DIFFERENT — ALL PICTORIALS — ALL BRILLIANT MINT.

Catalogue value over $200.00
REGULAR NET PRICE $125.00

FOR $61.50

A saving of over a dollar for each one you spend!

This offer is only to ADULTS REQUESTING APPROVALS. None to dealers. ORDER AT ONCE! Limited number available. Can't be duplicated anywhere near our price.

A $10.00 deposit will hold the collection for you for 30 days.

FRASEK COMPANY WHITE PLAINS, N. Y.

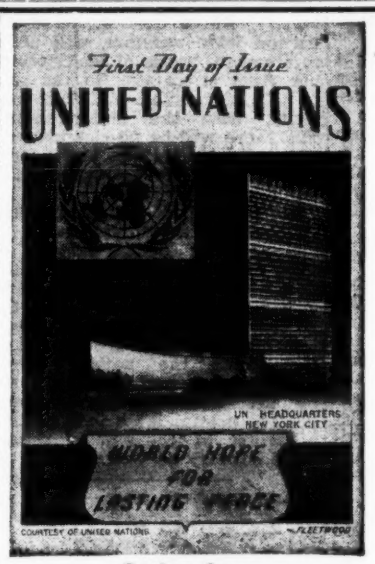

Design for regular issue

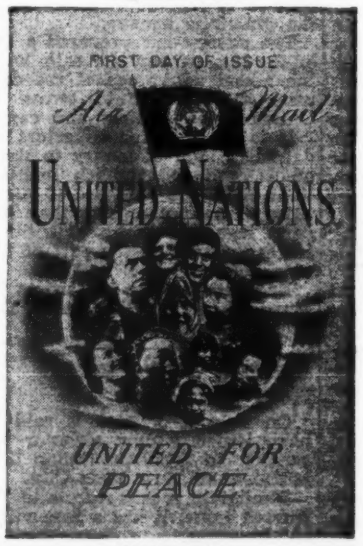

Design for Air Mail

History Is Being Made On The Coming United Nations Issues

Please **STUDY** the outstanding beauty of our designs.

There will be 11 regular issues and 4 Airmails. The first release of 6 regular issues will probably be in September. The remaining stamps of the series will follow at intervals.

We will supply you with this complete set of 11 regular issues and 4 Airmails on our beautiful engraved design for only $5.00. Blocks $13.60. Plate No. blocks are an uncertainty. If interested write us and we will keep you posted.

A short set of 5 covers — 4 regular issues of 1c, 1½c, 2c, 3c and 6c Airmail. Singles for only $1.00; blocks $1.40.

For those who service their own envelopes, the 11 regular issue envelopes and 4 Air Mail designs for 60c. 25 for $1.00, 12 for 50c, 4 for 25c. **FLEETWOOD DESIGN ONLY.**

FLEETWOOD COVER SERVICE

Pleasantville, New York

LINN'S WEEKLY STAMP NEWS

GEORGE W. LINN.....Editor
CARL P. RUETH.....Associate Editor

Publication Office.....119-121 E. Court St. Sidney, Ohio
Telephone 7297-1
Mail Address.....P. O. Box 29, Sidney, Ohio

Entered as second class matter April 22, 1942, at the post office at Sidney, Ohio under the act of March 8, 1879.

DISPLAY ADVERTISING RATES

Rates are per column inch per insertion. Transient, 1 inch 4.80; 2 inch 7.80; 3 inch 10.20; 4 inch 12.00; 5 inch 13.50.

Rates for larger space and complete rate card on request.
CLOSING DATE for new copy or changes, Wednesday noon, for publication second Monday following.

SUBSCRIPTION RATES

One dollar Per Year in the United States and Possessions, and all countries where prevailing 2nd class matter rates apply. In Canada, $1.50 per year; all other foreign, $2.50 per year.

Tut, Tut, Mr. Emerson!

The Mr. Emerson being tut, tutted is the usually erudite Walter N. Emerson, editor of the sparkling "Chicago Philatelic Society News", the official organ of the Chicago Philatelic Society. Under the title of "To Its Knitting" Mr. Emerson wrote an editorial for the May 1951 edition which with several deletions not affecting the sense and import of his thoughts, follows. I might tell you to start with that I do not agree with Mr. Emerson's conclusions for reasons which I think are of an obvious nature. He wrote as follows:

CARL P. RUETH

"On Memorial Day comes the first United States commemorative for 1951. Attesting the perversity of stamp collectors—indeed of all mortals—complaints have been heard that the four commemoratives scheduled by our Post Office Department for this year are not enough. Some of these are from individuals who protested loudly in 1948 and former years we had too many.

"Reflecting on the anomaly of this situation, I am moved to repeat here a few remarks . . . . May I suggest that you read them not primarily as a stamp collector but as a fair minded individual and a citizen of a country where democracy and equality of privilege are the will, if not always the accomplishment of the majority of those who constitute it and who must support it.

"A proper attitude for the government to adopt toward stamp collectors would be to ignore them!"

"The Post Office Department was created for just one purpose: to facilitate the transmission of messages and the distribution of some forms of merchandise for the citizens of the country . . . . It should confine itself to the proper exercise of that function.

"Any deviation from the singleness of purpose of any unit of the form of government that has made possible our country's expansion and development is a step toward the destruction of our entire political and social system and an aid to those who would for selfish reasons rejoice in such an outcome.

"Therefore, for the Post Office Department to devote thought to designing stamps to please collectors or time to selling stamps for other than postal purposes for which some form of label is required is both economically unsound and socially dangerous.

"So I repeat that it seems to me that in formulating its stamp issuing policy the government should be governed by. First: expediency; Second: devotion to the singleness of purpose which has been so well defined in our constitution, its amendments and ensuing legislation and Third: a determination to serve everybody equally without special services to any of the taxpayers to support it."

* * *

Dear Mr. Emerson:

To begin with, and beautiful ideals to the contrary, the United States of America does not exist, nor is it operated by and for the majority of its citizens. It is a government which is swayed, hounded and helped by persistent, sometimes well financed, but always vociferous minority groups. If you do not believe that, ask any high school Civics teacher. Our elected officials from the president on down to the local dogcatcher have generally been chosen by no more than from one to fifty men, local party bosses, or national party powers. Sure the country gets to vote on two men, but at the most one hundred people have given you the choice. One hundred people out of 160 million!

Washington is crammed to the city limits with headquarters of minority groups, all of which try to influence legislation or action in their favor. You will find there the church groups, the labor people, the manufacturers' representatives, the veterans lobby—well, you could go on and on. But the fact remains, all of them do influence our legislation and our legislators, and they are definitely minorities.

After the 1948 commemorative debacle, when Congress voted in many questionable stamps, and I think the objection of collectors were nearly unanimous, PMG Donaldson was given back the stamp issuing privilege. He assurred collectors and Congress at the time that programs should contain from ten to twelve issues each year. As I get it, that satisfied practically everyone. This year with the five stamp program, Mr. Donaldson has broken the faith, and he has done it with such silly and flimsy excuses as lack of manpower and materials. You know that if other nations with a small percentage of our resources can have a sizeable stamp program, we here certainly can. Five stamps do not keep up interest.

"The Post Office Department almost from the very beginning has gone after the stamp collector's dollar, and it did so by giving him a sucker deal. Remember the batch of reprints of the 1870's made especially for collectors, to be sold at face but which had no franking power? How about the dollar values of the Columbians and the Omahas about which collectors protested so violently? And to 1951, the collector has been enticed to subsidize and support various events profitable to the Department. The Post Office Department itself abandoned its singleness of purpose, as you put it, voluntarily, a long time ago.

And if we are going to have stamps with designs, there is no excuse or reason not to have the best looking stamps possible. A shoddy job of any kind has no reason for existence, not in this country at least, where we are so proud of our workmanship.

Stamp collectors are a minority group. They are the lobby or pressure segment of the population which in my opinion have rightly assumed the "watchful eye" on our stamps and stamp designs. I believe that the Post Office Department does not begrudge them this

If collectors want an interest maintaining stamp program, and if they want the well designed, attractive stamps which this country is capable of producing, and if they are willing to support the issuance of commemorative or other stamps and philatelic services with their dollars, then who in hail Columbia has a better right to tell the Post Office Department what he wants, and what he thinks he is entitled to than the stamp collector?

Carl P. Rueth

DOUBLE IMPRESSIONS—by Weil

"We must give Miss Fitzroy a raise in salary. Her sales ideas are positively brilliant."

Korean Veterans Visit Museum

At a recent session in Philadelphia, under the auspices of Amvets Post #5, Stamps for the Wounded was the paramount issue. Julius H. Tolson, secured the presence of Ernest A. Kehr, National Chairman of Stamps for the Wounded who spoke at length during the meeting and introduced loyal workers on the Stamps for the Wounded Committee of the Philadelphia District and the National Philatelic Museum.

Under the direct effort of Mrs. Marjie V. Wamsley and the American Red Cross, a group of Valley Forge Hospital veterans were invited, most of them from the Korean battlefield, and were recipients of many gifts of stamps, albums and books.

Bernard Davis, was presented with a Certificate of Merit by Amvets Post #5 (American Veterans of World War II) for the Museum's efforts in behalf of wounded veterans who are stamp collectors.

The Museum would like, with the approval of the National Committee under the able direction of Ernest A. Kehr, to renew its annual affair of having one evening with paid admissions dedicated to the Stamps for the Wounded campaign, with all proceeds going to this worthy cause.

Earl P. L. Apfelbaum, Chairman of the Advisory Committee, Philatelic Institute—Temple University, whose auctions have attracted wide attenion, will dedicate several pages of his September Auction Catalog to the sale of gifts of valuable philatelic material, with the understanding that there will be no commissions of any kind and the entire proceeds will go to Stamps for the Wounded.

If a similar program were adopted, on a national scale, of including an added feature of sales of donated material at auctions, with all proceeds going to veterans, it is the opinion of the group in Philadelphia that Stamps for the Wounded activities throughout the nation, sorely needed today and fully endorsed by the medical experts, would become a vital force in the rehabilitation of those who served their country so well.

Holland Sells Stamps At Face

Collectors interested in the stamps of The Netherlands will find it possible to purchase current items at face value through the philatelic agency.

The agency has prepared a list of the stamps now for sale, with the added advantage of the cost price translated into terms of United States dollars and cents.

It is possible for collectors to deposit a sum of money to their credit, and to establish instructions about the purchase of quantities of new stamps as they appear. These are then sent without further efforts on the part of the purchaser.

Requests for the list are to be sent to the Philatelic Service, The Hague, Netherlands.

Iceland Produces New Air Letter

On July 3, Iceland is said to have issued a new airletter according to Gimbels Stamp Department of New York City.

Similar in most respects to the current issue, it has a face value of 150 aurar.

If you are interested in
UNITED STATES
BRITISH NORTH AMERICA
You cannot afford to be without our Price List of this group. Send 10c for your copy.
STANLEY GIBBONS, INC.
38(L) Park Row New York 38

New Tourist Set Has Jap Beaches

Newest issue of two stamps in Japan's Tourist series which will publicize the ten most popular resorts of that nation occurred on June 25.

This time the scenery surrounding the beaches of Wakanoura and Tomogashima in Wakayama Prefecture are shown. An 8 yen in orange brown depicts the former while a 24 yen deep blue reproduces the latter.

Like previous stamps in the series these too have been produced by photogravure in sheets of 20 stamps.

Apparently the popularity of the series is increasing for the quantity printed has been upped for these two, to 4½ million for the 8y and one million for the 24y.

First day covers of these and other commemoratives are available from Teishinkyokai Bunkabu (c/o Postal Bureau), Ministry of Postal Services, Azabu P. O. Dist., Tokyo, Japan.

An 8 yen single on cover sells for 23 yen, the 24 yen comes at 39 yen and both on one cover, 47 yen. An amount should be included to prepay the postage fee of returning these under an outer cover. The current rate of exchange is 358 yen equals one dollar.

Payments can be made by Money Order of the Post Office, or Bank variety, Cashier's or Certified checks. Stamps are not accepted in payment.

Mellinger Moves To Masonic Home

Walter E. Mellinger who has long been active in stamp club work on the west coast has moved from his home in Lynwood, Calif. Friends can now reach him at the Masonic Home, Decoto, Alameda Co., Calif.

Centennial Slogan At Pataskala, Ohio

Since Saturday, March 3, the Pataskala, Ohio post office has used a slogan cancellation publicizing the centennial of that community.

The actual civic celebration will take place from August 5 to 11 inclusive with many special events taking place throughout the week.

Postmaster Pauline Tussing has offered the full facilities of her office to collectors wanting an impression of the slogan on their covers on the first day of the affair, August 5.

Cover fans wanting such service should place a 3c stamp on their envelopes, as well as a name and address, include a stuffer and enclose a note asking for the August 5 postmark. One cent postal cards bearing a name and address will also be serviced.

I Am Always In The Market To
BUY FOR SPOT CASH
Collections, accumulations. Covers, Precancels—anything in stamps. Send with your price or for my offer. Will travel reasonable distance to inspect valuable properties.
A.P.S. J. E. RASDALE S.P.A.
505 E. Walker St. Johns, Mich.

UNUSED U.S. OFFERINGS
All fine to very fine, with full original gum.

233	$1.75	420	$3.60	571	$1.75
234	1.60	482	.16	572	3.10
236	1.75	483	.70	573	6.50
285	.70	497	.50	578	3.50
287	3.00	507	1.00	656	.65
307	1.25	513	.45	C24	.35
334	.65	515	.85	CE1	.31
400a	6.25	537	.65	Q1	.50
414	1.00	567	.80	Q2	.10
417	.80	569	.65	Q3	.30
418	2.40	570	1.60	Q11	2.00

The above totals $51.15. If you order all, we offer this group at the very special price of .....$45.00.
Mail orders shipped immediately, postage extra under $1.00.
Our U. S. catalog #27 mailed free on request.
RUMARK COMPANY
116 Nassau Street New York 38.

BRITISH SPECIALS

	Cat.	Net
Bahawalpur UPU (8)	.50	.18
Burma 35/50	11.95	3.00
" #101 5R.	3.00	.85
Egypt. Wedding Stamp or Sheet		.45
Gold Coast 115/27 Face 21/6		3.50
Gr. Britain Festival (2)		.12
" " New colors (5)		.13
" Royal Visit Comp. (26)	3.38	.85
Hong Kong 163	.75	.18
" 155A/162A	5.70	1.25
New Guinea #42	.60	.18
Nyasaland 54A	.15	.04
Palestine 4/13	4.18	.90
Samoa 166/74 Face 7/4		1.00
Samoa #176 5/	2.00	.75

All fine to very fine. Postage extra under $1.00. Returnable.
D. FRIEDMAN
Planetarium Station, Box 21, New York

YOUR ORDER
FOR
LINN PHILATELIC PRODUCTS
will receive prompt attention if you send them to:
EVERETT H. CRANDALL
6117 Catherine St.
Philadelphia 43, Pa.

HOBBS BUYS SHEETS
Hobbs is New York's leading buyer of U. S. Sheets. We will purchase any quantity of any U. S. Sheet at our usual "Top Prices."
We are now paying for U. S. Sheets.

859-93	Famous Americans Cpl.	$300.00
863	10c Nevin	32.00
893	10c Bell	85.00
C11	5c Beacon	9.00
C12	5c Flat Plate	8.00
C16	5c Winged Globe	6.00
C17	8c Olive	5.00
C18	50c Zeppelin	200.00
C19	6c Orange	5.00

Send your sheets to us for our appraisal and check. Your sheets will be held in abeyance for your acceptance.
HOBBS STAMP CO.
38 Park Row New York 38, N. Y.

HUNGARY MINT
Fine condition — Guaranteed satisfaction

B1-17	7.50	B135-39	.30	C12-23	3.00
B18-34	7.50	B140-43	.15	C24-25	4.75
B35-52	.80	B144-7	.25	C26-34	9.00
B53-55	.05	B148-OB	1.20	C35-44	3.00
B56-57	.06	" shts	4.00	C45-52	1.25
B58-60	.04	B151-6	.18	C53-62	.40
B69-71	.12	B157-65	.20	C66	5.75
B72-76	.14	B166-69	.20	C67	.06
B77-79	.56	B171-74	.12	CB2	2.00
B80-87	1.45	B175-78	.15	CB3-12	.35
B88-91	.42	B179-86	.48	E1,2,5,	.60
B92-93	.32	B187	.07	F1-3	.50
B94	.60	B188-91	.30	J38-43	.34
B95-96	.44	B192-94	1.20	J44-50	.11
B97	.70	B195-98	1.30	J65-69	.50
B98-102	.50	B199-01	.60	J70-75	.45
B103-07	.40	B202	.15	J76-99	.70
B108-09	1.65	B203	.18	J100-11	1.45
B110-12	.20	B203A		J112-16	.20
B113	.15	sheet	.80	J117-23	.40
B114-16	.16	B204	.16	J124-28	.35
B117-21	.28	B205	.25	J130-39	.11
B122	.15	B206-A	.60	J140-50	.31
B123-25	.20	Roosev.		J151-66	.30
		(8)	2.00	J167-85	1.85
B126-29	.48	" shts	2.50	J186-93	.65
B130	.30	C1-2	1.35	O1-31	.75
B131-34	.35	C3-5	.25	Q1-8	3.00

PRACTICALLY COMPLETE COUNTRY IN STOCK.
ALSO ALL OTHER EUROPEAN COUNTRIES.
Ask for our FREE gigantic price lists of ONLY MINT, COMPLETE SETS.
ERNEST SCHLESINGER
116 Nassau St. Room 923 N.Y.C. 38

SHOP AND SAVE
Whether you're an occasional or frequent buyer, it pays you to buy through SMB.
Every issue contains a variety of material that will interest you, no matter what your interests are — and the money you save on each purchase will more than pay for your subscription.
Subscribe today and make every dollar you spend on stamps count. Our pamphlet on BUYING AND SELLING will be sent to each new subscriber.
CHECK ONE: ☐ I enclose $1 for the next 10 issues.
☐ Send me the next 24 issues for only $2.
NAME .....
ADDRESS .....
CITY ..... STATE .....
Stamp Market Bulletin Box 5266, Audubon Station Baton Rouge, Louisiana

In 1948, Austria issued a commemorative stamp for the 130th anniversary of the hymn "Silent Night, Holy Night". It pictured the men who wrote the words and music, Father Josef Mohr and Franz Gruber.

CATALOG VALUE $17.49 PRICE $1

COLLECTION OF 151 DIFFERENT BRILLIANT MINT COMMEMS, AIRS, CHARITIES AND PICTORIALS

An incredible array of unusual sets actually totaling $17.49 catalog value (regular retail about $7.75) — all yours for just $1.00.

Look at this partial list of contents. Austria #432-54 Coat of Arms complete; Aegean, Rhodes #55-63 1932 Medieval Pictorials complete; Rhodes, 1944 Silver Surcharged Air; Netherlands 1940 Portrait set of 10; Germany 1946 Numeral set of 27 cpl. plus scarce unexploded booklets #539A, 544A, Roumania Red Cross and Industry sets cpl.; Italian East Africa 10 desert scenes; Fr Oceania 1934 Air; Ifni & Spanish Sahara Camel Corps; Ostland and Ukraine Hitler overprints; Russia Machine Gunner high value; Poland Castles; etc. Grand Total 151 stamps—each and every one in fine mint condition —

guaranteed catalog value $17.49. You get this wonderful collection far below the actual wholesale value in order to introduce our Bargain Approvals.

SEND $1 TODAY ASK FOR LOT 108

ZENITH CO. 95 NASSAU ST., NEW YORK 7

10% Discount on all orders over $10.00

		Mint Sgl.	Used Sgl.
630	2c Wh. Plains Souv. Sheet	15.45	15.45
643-48	Vermont to Hawaii	1.71	1.63
649-57	Aero to Sullivan	1.38	.74
658-68	1c-10c Kansas	12.25	9.25
669-79	1c-10c Nebraska	13.25	9.00
690-703	Wayne to Yorktown	.73	.61
704-15	½c-10c B-Cent.	1.90	.15
716-39	Placid to Wis. (20)	1.61	.87
730-31	1c&3c Chicago Souv. Shts	3.25	3.25
735	3c Byrd Souv. Sheet	.89	.89

We are in the market to purchase U. S. and Foreign in single items collections and accumulations. Postage Purchased.

Want Lists Filled
Catalog Upon Request.

JOHN BALTER & CO.

421-7th Ave. (33rd St.) Room 1201
New York 1, New York

STOCK LIQUIDATION

Send 3c stamp for list of thousands of stamps for sale. Many below Cost! There are only 50 lists available.

RUSSELL WILLIAMS

205 W. Wedgewood Ave. San Gabriel, Cal.

(Nicaragua Mint C272-4 $.50)

77 DIFF. U.S. — 25c

77 Different United States postage stamps, cut squares, postage dues, etc., all for 25c to approval applicants to our general low priced stamps. Many offers included with order.

UTECHTS

1143Y No. Keeler Chicago 51, Ill.

SPECIAL OFFER

The 1c and 3c Chicago, mint souvenir sheets, numbers 730 and 731 for only three dollars ($3.00). Free price list included.

GEORGE GRAHAM

Box 121 Matuchen, N. J.

COUNTRY WHOSE NEW ISSUES PAST 3 YEARS FAR BETTER THAN US. NEW ISSUES FOR PAST 15 YEARS.

10c FOR NAME, HISTORY, PRICELIST DEALERS PRICELIST TOO

(LETTERHEAD REQUIRED)

JOSEPH BUSH APS 24616

143 N. GARRETT CHULA VISTA, CALIF.

FLAGS

18 MINT COMPLETE TO APPROVAL APPLICANTS 65c

REFERENCES, PLEASE

NORTH ANDOVER STAMP SERVICE

17 Marblehead St., No. Andover, Mass.

DEALERS' APPROVALS

Ask for details of how to buy MORE for your MONEY.

S. SEREBRAKIAN

228 W. 87th St. New York, N. Y.

FREE

8c. Rhodesian Victoria Falls. To New Approval Applicants.

SANDY'S STAMP SHOP

VALPARAISO, FLA.

Are You Looking

for approval selections that will give you a choice of beautiful foreign sets and singles plus mint U. S.? At your request we'll send you such a selection for your inspection.

Independent Stamp Company

340 Middle Avenue Johnstown, Penna.

YOU S-T-R-E-T-C-H

YOUR DOLLAR when buying our mounted 1c and 2c foreign approvals. Also U. S. at bargain prices. Don't delay. Write today.

ROSELAND STAMP CO.

Dept. 16-C Spring Lake, Michigan

OUR AIRMAIL STAMPS

A Brief Digest And Chronicle Of Our Airmail Stamps As Issued During The Past 32 Years

by H. M. Brehm

The veriest student of these stamps will be struck immediately by two facts: First, that every stamp is either undersize, oversize, outsize, or most any other size and shape than that of our ordinary stamps (with one rare exception—the N Y Golden Jubilee air-mail stamps, which conform exactly to the standard size of our regular postage.)

The second fact is that our P. O. Department has printed many of these stamps—verily, beginning with the very first one—in the bi-colors of red and blue, which gives the overall appearance of our country's red-white-blue. Why?

Was it intended to indicate that using air-mail was more patriotic of the sender, in the eyes of the carrier or the receiver, or was it intended to drum up more and better business in a new line of endeavor, or when the rates changed? Also—

Why the odd sizes? Was it, and is it still intended, to catch the sorter's eye as something other than routine mail, requiring special handling and dispatch? Nobody seems to have found the truth so far—maybe it's a Department secret.

But one thing is absolute and certain; every postoffice window clerk hates the darn things—because his drawers and slots are made to fit the regular stamps only, and especially since the rotary-press stamps have come into vogue, he must find place for these "dogs and cats" wherever possible, and hold them flat with whatever is at hand. Ask one sometime and be convinced.

• • • • • •

The following listings are mostly in the correct chronological order in which the stamps were issued, and are not to be confused with Scott's catalogue numbers, which are contradictory in some years. Each headline carries the value of the stamp, plus government-named color, date issued, where issued and quantities issued.

• • • • • •

24c—RED-BLUE—MAY 13, 1918—WASHINGTON—2,134,888

By acts of Congress, the first airmail rate was established at 24 cents per ounce or fraction thereof, for letters and sealed parcels, which rate included immediate special delivery in any city in the U S or in its possessions. It ordered this red-white-blue stamp for the job, although any ordinary postage stamps would have served the same purpose, even as it does today, and as it has always served England. But think of the interesting stamps we collectors would have missed. Congress did—think of us. The design was a blue aeroplane in a red framework.

16c GREEN—JULY 11, 1918—WASHINGTON—3,793,887

After two short months, Congress decided that its new "baby" was not getting enough business, and decided to reduce the basic rate to 16 cents (the heck with the deficit), which was still to cover immediate delivery at destination. No material change in design is apparent.

6c ORANGE—DECEMBER 10, 1918—WASHINGTON—6,414,576

Before the end of that first year of 1918, Congress still worried about the slow pickup of its baby prodigy, and it decided that airpost was fast enough in itself; so it lopped off the special delivery at destination, reduced the rate to 6 cents and printed this third stamp of the year. Again no noticeable change in design. After which it left its infant to another Congress.

8c GREEN—AUGUST 15, 1923—WASHINGTON—6,414,576
16c BLUE—AUGUST 17, 1923—WASHINGTON—5,309,275
24c RED—AUGUST 21, 1923—WASHINGTON—5,285,775

The Congress of 1923 had entirely different ideas. It reasoned that it was decidedly unfair to carry an airmail letter just 100 miles, from coast to coast, all for the same 6c (though they carried first class mail for 2c anywhere in the land).

Anyhow, 6c wasn't enough, not nearly enough, what with the high subsidies they were paying those ever-hungry carriers, so UP she goes—the price of airmail stamps.

Congress chopped the country into three zones. Roughly, the first zone was from New York to Chicago—the second from Chicago to Cheyenne—and the third from Cheyenne to San Francisco. They hiked the new rate to 8c per ounce or fraction thereof, for transmission of airmail WITHIN EACH ZONE or fraction thereof.

All of which meant that instead of 6c as before, it again cost 24c for airmail from East to West—16c within any two zones—and 8c, only if the letter remained within any single zone.

I liked the change of design this time. For the 8c stamp they selected the radiator and propellor of an aeroplane—fine; for the 16c they picked the official badge of the service—grand; but on the 24c—phuii—they just had to show an aeroplane again (reckon it wouldn'a been right by our Nellie if they hadn't; after all, it was planes that carried airmail).

Well, that put a little more money in the pocket of the tall gent with whiskers. Wonder how long it will last—see the next chapter.

(To Be Continued)

No Strings To This Offer
ABSOLUTELY FREE!
One Artcraft Engraved First Day Cover to each collector requesting information about the
HARMONY FIRST DAY COVER CLUB
Box 1919 - Dept. L.
Wichita 2, Kansas

FREE
Our list of Germany and Occupation, Austria and France — On Request
NEW WORLD STAMP CO.
G.P.O. Box 958 New York, N. Y.

COLLECTING CHARITY SEALS

By Amy Ellen Davis
6241 N. Bell St.
Chicago 45, Ill.

DAWN SOCIETY

Quite an unusual organization is the Dawn Society, sponsored by the Grand Lodge of California, International Order of Good Templars.

The Dawn Society is a non-profit organization devoted to the purpose of obtaining pledges from persons in all walks of life who are willing to pledge their eyes, after death, to the society for the purpose of providing material (corneas) so that many who are blind may regain their sight by a corneal transplant operation.

The eyes thus obtained are given to any eye hospital which has registered with the society and has blind persons on its waiting list. This includes also individual eye surgeons who perform corneal transplant operations in private hospitals or offices.

The first seal of this organization was issued in 1947. They were printed in sheets of 100 by the designer, C. K. Hanson, who is also secretary of the society. Colors were black and red on white paper.

The 1948 issue was also printed and designed by Mr. Hanson. Sheets of 100 in colors of blue and orange on white.

The 1949 issue, in sheets of 100, colors red and black on white, were printed by Schwabacher Frey of San Francisco and designed by Mr. Hanson.

The 1950 issue, designed by Mr. Hanson and printed by the Eureka Specialty Printing Co., Scranton, Pa., were also in sheets of 100 in colors black and olive green on white.

Wisconsin Meet At Manitowoc

Just about all that remains now for the success of the 20th annual convention of the Wisconsin Federation of Stamp Clubs is a full scale turnout of the members.

Practically everything else which could contribute to the pleasure and information of the attendees has been taken care of or provided for by the host Manitowoc Philatelic Society.

The meetings and the accompanying stamp show are being held in Manitowoc from July 20 to 22.

Besides the stamp exhibition there will be a well-staffed bourse, an auction and a banquet.

As a souvenir of the meet the Manitowoc club has prepared cacheted envelopes to be cancelled during the three days. Each is sold at 10c which includes the stamp and the addressing. Cover fans need but send the 10c per cover and the names and addresses to be written on them to Albert B. Cole, 1612 Clark St. Manitowoc, Wis.

No More Hinges—No More Mounts! The album with glass-clear windows built right into the pages!

DISPLAY ALBUM

Amazingly beautiful and simple! Albums for U. S., UPU and Foreign. Pages for Blocks and Plate Blocks.

Free prospectus.
Dealers supplied.

Lindner Display Album Co.

211 E. Clinton, Bergenfield, N. J.

WHAT'S YOUR PROBLEM?

LOOKS LIKE YOU NEED CASH —— AND FAST!

You can get that "fast cash" by selling your stamps to us.

We will pay cash for any worthwhile stamp—and we need nearly everything and anything from small lots to large general or specialized collections.

We need these stamps immediately—NOW—and, because we need them so urgently, we are willing and able to offer considerably more than current market prices.

Send us your collection today for an immediate appraisal. It will be held absolutely intact pending your acceptance of our high "fast cash" offer. BUT ACT TODAY—NOW!

S. H. ENGEL & CO.

38 PARK ROW
NEW YORK 7, N. Y.

We can also use any U. S. Stamp Cat. 25c or more in damaged condition (thin, slight tears, etc.)—10% of cat. value for any size lot. Check by return mail.

TO GET THE TOP PRICE

SELL

YOUR STAMPS

TO US

We are CASH BUYERS of Collections, Accumulations, Dealers Stocks, Mixtures, etc., both mint and used of the whole world.

Get our FREE APPRAISAL before selling your stamps and be convinced that ours is the TOP PRICE.

ELEDA STAMP COMPANY

(LEONARD EPSTEIN)
122 BEAVER STREET
NEW YORK 4, N. Y.

Auction Sales

at the House of Stolow include a unique and complete guarantee on every lot purchased.

If you wish to receive the fully illustrated easy-to-read catalogue of future sales, drop us a line today.

J. & H. STOLOW

50 W. 46th St. New York 10, N. Y.

United Nations

21 Postage 4 Airmail (1c to 1.00)

Singles	Mint cpl.	FD Covers cpl.
Singles	3.48	4.93
Blocks of 4	13.34	18.25
Plate blocks of 4	18.56	27.50

Orders mailed from U.N. P.O. with U.N. Stamps

MY WEEKLY OFFER CARDS OF FOREIGN MARGINAL PLATE BLOCKS SENT ON REQUEST.

DANIEL ZUMER

485 East 172nd St. New York 57, N.Y.
NPS SCEO

OFFERS IN NEW AND RECENT ISSUES.

Argentina Airline Anniv. air	(1)	$ .04	Saar Industrial add.	(4)	.20
Czecho Sport	(4)	.33	" Flower	(1)	.06
" Smeral	(3)	.14	St. Lucia Castries	(1)	.10
France Military Doctors	(1)	.07	Siam King add.	(3)	.10
" UPU 25Fr. Imp. darkblue	(1)	26.00	Trieste AMG Montecassino	(2)	.20
Germany 1 to 5Mk. carpet	(4)	12.50	Argentina B6/9 Earthquake	(4)	6.75
Greece St. Paul	(4)	1.80	Germany B305/8 Goethe	(3)	.28
Hungary Gorki	(3)	.18	" B310/13 Charity	(4)	.30
" Buildings	(4)	.39	" 4N12/13 Schiller, Heine	(2)	.54
Italy Montecassino	(2)	.19	San Marino 257 United N.	(1)	.30
Russia Theatre	(2)	.65	Switzerland 287 Centen. ...	(1)	.10
" Hungarian Friendship	(4)	1.06	Turkey 940/2 Big Mo	(3)	.50

JUGO air pictis. (9) $2.75—Phil. Exhib. (1) 20c
JUGO Phil. Exhib. air Min. Sht. (1) $3.00

Orders under $1.00 please add 10c for postage and handling.
Join Our New Issue Service. Ask for Free Weekly and UPU Price Lists.

HOUSE OF PHILATELY

P. O. Box 133,
NEW YORK 24, N. Y.

JOHN BALTER

CLOSING AUGUST 7, 1951

421 7th AVENUE ROOM 1201 NEW YORK 1, N. Y.

All Lots will be sold to the highest bidder, lots on display until closing date.

JF—Just Fine—Perfs touch.
F—Fine—Perfs clear of design.
VF—Very Fine—Well Centered.
NH—Never Hinged.
OG—Original Gum.
★—Mint; ⊞—Block; ⊙—Used; ✉—Cover.

Lot # Description Cat. Val.

UNITED STATES

1 ⊙ #1 5c 1847 JF-F used Red Canc. 27.50
2 ⊙ #1 5c 1847 VF used Hor. Pair Red Canc. 82.50
3 ⊙ #2 10c 1847 VF used Ver. Pair Red Canc. 300.00
4 ⊙ #2 10c 1847 Superb used Magenta Canc. 90.00
5 ⊙ #2 10c 1847 used Blue Canc. SUPERB 90.00
6 ⊙ #7 & 9 1c 1851 Quite Fine strip of 3 on folded letter Sheet, Blue Indiana Town Cancel middle stamp Type IIIA-Top & Bottom Stamps Type II from Plate I early, Bottom stamp creased, Signed by Ashbrook ..... —
7 ⊙ #7.10 1c Imperfs Fine used 17.50
8 ★ #7 1c Blue Type II, VF mint No Gum, recut ..... —
9 ⊙ #7 1c Blue Type II, VF used recut ..... —
10 ⊙ #7 1c Blue Type II, VF used Blue Canc. Recut ..... —
11 ⊙ #7 1c Blue Type IV, VF used 7.50
12 ⊙ #7 1c Blue Type II, 4 Margin copy Black Paid Canc. Thin, Recut ..... —
13 ⊙ #7 1c Blue Type II, 3 used with defects all with Recuts —
14 ⊙ #7 1c Blue JF used Hor. Pair Defected 27.50
15 ★ #10 1c Blue Type IV, F-VF mint no gum 12.00
16 ⊙ #10 1c Blue Type IV, used Hor. Pair 3 margins, Touches on Top 22.50
17 ⊙ #10 1c Blue Type IV, VF used Recut Top & Bottom .. —
18 ⊙ #10 1c Blue Type IV, used Right Sheet Margin left shows part of other stamp bottom touches, recut Top & Bottom —
19 ⊙ #10 1c Blue Type IV, F-VF used 7.50
20 ⊙ #10 1c Blue Fine used Light Blue Canc. 8.50
21 ⊙ #10 1c Blue Type IV, Fine used Red Canc. 10.00
22 ⊙ #10 1c Blue Fine used on Piece Cinc. Town Canc. Recut once on Top, Twice on Bottom, soiled ..... —
23 ⊙ #10 1c Blue Type IV, F-VF used Recut Top & Bottom Right Sheet Margin ..... —
24 ⊙ #10 1c Blue Type IV, Fine used, Recut Top & Bottom Canc. Heavy ..... —
25 ⊙ #10 1c Blue Type IV, Fine used Top Sheet Margin, Recut Twice on Bottom, Pen Canc. removed ..... —
26 ⊙ #10 1c Blue Type IV, used 3 Margins close on Top Hardly Canc. ..... —
27 ⊙ #10 1c Blue Type IV, used 3 margins, close on Top, Hardly Canc. 7.50
28 ⊙ #10 1c Blue Type IV, used JF left Sheet Margin 7.50
29 ⊙ #10A 1c Dark Blue Type IV, Just Fine used 10.00
30 ⊙ #10 1c Blue Type IV, 6 used copies all recut Top & Bottom, thin or slight tears ..... —
31 ⊙ #10 1c Blue Type IV, 3 defected used copies 22.50
32 ⊙ #10 1c Blue Type IV, JF-F used on Cover, Tied with black Carrier City Delivery 18.00
33 ★ #11 3c Dull Red, F-VF mint 5.00
34 ⊙ #11 3c 1851 iss. used on Folded letter in Blue Philadelphia Jan. 31, 1852 ..... 60.00
35 ⊙ #11 3c 1851 iss. used on Folded letter in Blue Philadelphia Aug. 30, 1852 ..... 60.00
36 ⊙ #11 3c 1851 iss. used on Folded letter in Blue Philadelphia Nov. 9, 1852 ..... 60.00
37 ⊙ #11 3c 1851 iss. used on Folded letter in Blue Philadelphia Dec. 3, 1852 ..... 60.00
38 ⊙ #11 3c 1851 iss. used on Folded Letter Charleston Va. Dec. 11, 1852 ..... 60.00
39 ⊙ #11 3c 1851 iss. used on Cover in Blue Philadelphia July 4, 1853 ..... 30.00
40 ⊙ #11 3c 1851 iss. used on Cover, Troy, N. Y. Feb. 12, 1855 10.00
41 ⊙ #12 5c Red Brown, VF used Ver Pair Margins Clear on all sides Light Black Canc. 250.00
42 ⊙ #12 5c Red Brown, VF used Light Canc. 70.00
43 ⊙ #13 10c Green Type I, VF used, 4 Margin copy on battered cover to Calif. Signed by Ashbrook 80.00
44 ⊙ #13 10c Green, Type I, JF-F used Showing adjoining stamp on left 65.00
45 ⊙ #14 10c Green Type II VF used Sheet Margin on Right 16.00
46 ⊙ #14 10c Type II, F-VF used 16.00
47 ⊙ #17 12c Black VF used 22.50
48 ★ #20 1c Blue Type II, Fine mint 16.00
49 ⊙ #27 5c Brick Red, JF-F, used, light canc. 65.00
50 ⊙ #28 5c Red Brown, Type I, JF used 32.50
51 ⊙ #28 5c Red Brown, JF-F used 32.50
52 ⊙ #30A 5c Brown, JF used 15.00
53 ⊙ #30A 5c Brown, Type II, JF used, light red canc. 50.00
54 ⊙ #33 10c Green, Type III, Hor. strip of 3 tied to nice cover Phila. to Hannover and backstamped also N. Y. 7 Br. Pkt. Paid in red Nov 17 ..... —
55 ⊙ #36 12c Black, JF-F, used, Red Canc. 11.00
56 ★ #37 24c Lilac, JF-F mint 22.50
57 ⊙ #38 30c Orange, F-VF used, Paid Canc. 35.00
58 ⊙ #39 90c Blue, VF used, red canc. 150.00
59 ⊙ #39 90c Blue, JF, used 125.00
60 ⊙ #60 24c Violet, Fine, used, Red Canc. 70.00
61 ⊙ #60A 24c Gray Lilac, 1861 issue, VF used, Red canc.... 70.00
62 ⊙ #67 5c Buff, JF used 40.00
63 ★ #69 12c Black, JF mint 16.00
64 ⊙ #70 24c Red Lilac, VF used 12.00
65 ⊙ #71 30c Orange, JF used 8.00
66 ⊙ #71 30c Orange, JF used 8.00
67 ⊙ #71,78 1861-63 Issue, used, slight defects, blue & red canc 17.00
68 ⊙ #72 90c Blue, JF-F used 20.00
69 ⊙ #75-76 5c Brown & Red Brown, JF-F used 22.25
70 ★ #76 5c Brown, JF mint 10.00
71 ★ #76 5c Brown, JF mint 10.00
72 ⊙ #76-8 5c-24c, JF-F used 20.25
73 ⊙ #77 15c Black, F-VF used, Blue canc. 10.00
74 ⊙ #77 15c Black, Fine, used, Red canc. 10.00
75 ★ #78B 24c Gray, Fine, mint 12.00
76 ⊙ #78 24c Lilac, JF-F, used 6.50
77 ⊙ #83 3c Rose, C Grill, JF-F used 25.00
78 ⊙ #85C 3c Rose, 11 x 14, Grill, JF-F used, faint thin 70.00
79 ⊙ #86 1c Blue, 11 x 14 Grill, F-VF, used 17.50
80 ⊙ #86-8 JF-F, used 23.25
81 ★ #87 2c Black, grill, JF mint, no gum 18.50
82 ⊙ #87 2c Black, grill, JF used, on small cover 6.00
83 ⊙ #87-90 2c-10c, JF used 22.25
84 ⊙ #87-91 JF used 42.25
85 ⊙ #88-90 11 x 13 Grills, JF used, faint defect 17.50
86 ⊙ #89-91 JF-F used 36.50
87 ⊙ #92-4 JF-F used 12.75
88 ⊙ #92-95 JF-F, used, 1c Closed tear 39.75
89 ★ #93-94 2c-3c JF, mint, no gum 10.25
90 ⊙ #94-95,98 9 x 13 Grill, JF used, faint defect 42.75
91 ⊙ #97-8 JF-F, used 14.50
92 ★ #99 24c Gray Lilac Grill, JF mint 100.00
93 ⊙ #99 24c Gray Lilac, JF used, Canc. Heavy 50.00
94 ⊙ #99-101 24c-90c 9 x 13 Grills, JF-F, used, all thin 157.50
95 ★ #112 1c 1869 JF-F mint 10.00
96 ★ #113-14 2c-3c 1869, Fine, mint 9.50
97 ⊞★ #113 2c 1869, JF-F mint blk. 40.00
98 ⊙ #114 3c 1869, Superb, used, Large margin ..... —
99 ⊙ #112-117 1c-12c 1869, JF-F used 35.05
100 ⊙ #112-114,117 1869 Issue, JF-F used 18.05
101 ⊙ #112-117,119 1869 Issue, used, all with defect 44.05
102 ★ #116 10c 1869 JF-F mint 25.00
103 ⊙ #116 10c 1869, JF-F used, N. Y. Paid all canc. in red 17.50
104 ★ #117 12c 1869, JF-F mint 22.50
105 ⊙ #118 15c 1869 Type II, F-VF, used, light canc. 22.50
106 ⊙ #118 15c 1869 Type I, F-VF used, light canc. 32.50
107 ⊙ #120 24c 1869 JF-F used, light canc. 37.50
108 ⊙ #121 30c 1869 Fine, used, light canc. 25.00
109 ⊙ #121 30c 1869 VF centered, used, slight defect 25.00
110 ★ #124 2c Re-issue, JF-F, mint 16.00
111 ⊙ #133 1c Re-issue, F-VF used 7.50
112 ★ #136 3c Green, JF-F mint 10.00
113 ★ #137 6c Carmine Grill, JF-F mint 60.00
114 ⊙ #138 7c Vermillion, VF used, fancy canc. 17.50
115 ⊙ #138 7c Vermilion, JF used, blue canc 20.00
116 ⊙ #139 10c Brown, VF used, red canc. 45.00
117 ★ #149 7c Vermilion, Fine, mint, corner crease 20.00
118 ⊙ #145-152 1c-15c JF-F used 17.95
119 ⊙ #146-50,52-53,55 2c-90c JF used 38.10
120 ⊙ #153 24c Purple, VF used, red canc. 12.00
121 ⊙ #155 90c Carmine, JF used 14.00
122 ⊙ #156-66 1c-90c JF-F used 36.05
123 ⊙ #166 90c Carmine, Fine, used 15.00
124 ★ #182-184 1c-3c Fine, mint 10.50
125 ★ #205-207,209 JF-F mint 11.25
126 ⊙ #205-218 1c-90c, Fine, used 26.87
127 ⊙ #208 6c Rose, F-VF used, Hor. Pair 7.50
128 ⊙ #210 2c Red brown, used, on piece, canc. on stamp S. Winchendon & Worcester. ..... —
129 ⊙ #210 2c Red Brown Fine used cancelled with W. .... —
130 ★ #211,214-15 4c-5c JF-F mint 11.00
131 ★ #211B 2c Red brown, Special Printing, F mint, defected with certif. 75.00
132 ⊙ #213 2c Green, used, on piece, stamp canc. with S.Essex Junct. & Boston R.P.O. ..... —
133 ⊙ #217-218 30c-90c JF used ..... —
134 ⊙ #218 90c Purple, Fine used 15.00
135 ⊞⊙ #218 90c Purple, JF-F used, blk. 75.00
136 ★ #219-19D-26 1c-10c JF mint 19.85
137 ⊞★ #222 4c Brown, JF mint, blk. 13.50
138 ★ #226 10c Green, VF mint Hor. Imperf. Pair 32.50
139 ⊞★ #226 10c Green Imperf. VF mint blk. of 6 ..... 97.50
140 ★ #229 90c Orange, JF-F, mint 14.00
141 ⊙ #219-229 1c-90c JF-F used 13.57
142 ★ #230-7 1c-10c Columbus, JF-F mint 16.55
143 ⊙ #230-238 1c-15c Columbus JF-F used 9.71
144 ⊞★ #238 15c Columbus, JF mint blk. of 4 ..... 40.00
145 ★ #238-39 15c-30c Columbus, JF mint 18.50
146 ★ #238-39 15c-30c Columbus, JF-F mint 18.50
147 ⊙ #238-39 15c-30c Columbus, JF-F, used 12.50
148 ★ #240 50c Columbus, F-VF mint 15.00
149 ★ #240 50c Columbus, Fine, mint 15.00
150 ⊙ #240 50c Columbus, F-VF used 11.00
151 ★ #241 $1 Columbus, F-VF mint 45.00
152 ★ #242 $2 Columbus, F-VF mint 47.50
153 ★ #242 $2 Columbus, JF-F mint 47.50
154 ⊞⊙ #242 $2 Columbus, F-VF used blk. of 4, slightly reinforced, light canc. 250.00
155 ⊙ #242 $2 Columbus JF-F used, light canc. 32.00
156 ★ #243 $3 Columbus, F-VF mint 70.00
157 ★ #244 $4 Columbus, JF mint 80.00
158 ⊙ #244 $4 Columbus, JF used, cuts on left 75.00
159 ★ #245 $5 Columbus, VF mint, cuts on right 90.00
160 ★ #246-256 1-6c 1894 Issue, F-VF mint 23.15
161 ★ #246-259 1c-15c, JF mint 40.05
162 ★ #254a 4c Brown, VF mint Hor. Imperf. Pair 32.50
163 ★ #261 $1 Black, Type I, Fine, mint 45.00
164 ★ #261A $1 Black, Type II, Fine, mint 67.50
165 ⊙ #262 $2 Blue, JF used, cuts on bottom 50.00
166 ⊙ #263 $5 Green, JF used, cuts on bottom 92.50
167 ★ #264-74 1c-15c JF-F mint 22.16
168 ⊙ #272c 8c Violet Brown, JF, used, wmkd U.S.I.R. 13.50
169 ⊞★ #273 10c Green, F-VF, mint blk. of 4 ..... 15.00
170 ⊞★ #273 10c Green, JF-F mint blk. of 4 ..... 15.00
171 ★ #275 50c Orange, F-VF mint, NH 14.50
172 ★ #275 50c Orange, Fine, mint 14.50
173 ★ #276 $1 Black, Type I, Fine, mint 25.00
174 ★ #276 $1 Black, Type I, Fine, mint 25.00
175 ★ #276 $1 Black, Fine, mint, NH 25.00
176 ⊙ #276 $1 Black, Type I, VF used, Hardly canc. 7.00
177 ★ #276c $1 Black, Type II, Fine, mint, close on bottom.. 70.00
178 ⊙ #276A $1 Black, Type II, F-VF used, hardly canc. 13.50
179 ⊙ #277 $2 Blue, F-VF used 32.50
180 ⊙ #277 $2 Blue, F-VF used 35.00
181 ★ #278 $5 Green, Fine, mint, close on right 87.50
182 ★ #279-284 1c-15c JF-F mint 30.15
183 ★ #279E 2c Red, JF mint, Bklt. pane of 6 ..... 17.50
184 ★ #279E 2c Red, JF mint, Booklet pane of 6 ..... 17.50
185 ⊞★ #282 6c Lake, Fine, mint blk., close on top 16.00
186 ⊞★ #284 15c Olive Green, JF-F blk 32.50
187 ★ #291 50c Trans.-Miss., F-VF mint NH 35.00
188 ★ #291 50c Trans.-Miss., Fine, mint NH 35.00
189 ★ #292 $1 Trans.-Miss. VF mint 65.00
190 ⊙ #292 $1 Trans.-Miss., F-VF used 47.50
191 ★ #293 $2 Trans.-Miss., Fine, mint 85.00
192 ⊞★ #298 8c Pan American, JF-F mint, NH blk. 25.00
193 ★ #299 10c Pan American, F-VF bottom mint imprint plate strip of 3 ..... 25.00
194 ★ #300-308 1c-13c F-VF mint 14.10
195 ★ #300-306,308-309 1902 Issue, JF mint 16.00
196 ★ #309 15c 1902 VF mint NH 7.00
197 ★ #301c 2c 1902, JF-F mint bklt. pane of 6 without top tab 12.50
198 ⊞★ #302 3c 1902, Fine, mint, NH blk. 8.00
199 ★ #310 50c 1902 Issue, Fine, mint, close on top 18.00
200 ★ #312 $2 1902 Issue, F-VF mint 50.00
201 ⊞★ #314 1c Imperf. VF NH T.R. corner blk. 12.50
202 ⊞★ #314 1c Imperfs F.P., mint, L.S. plate of 6 #4376 .... 22.50
203 ⊞★ #320A 2c Lake Imperf., VF mint blk, bottom sheet marg 30.00
204 ★ #314,320,320b,320c, 1c-2c Imperf., VF mint 13.20
205 ★ #314,320,320B 1c-2c Imperf., VF mint, Hor. Pairs 12.40
206 ★ #323-327 1c-10c Louisiana, Fine, mint, set complete .. 28.25
207 ⊞★ #323 1c Louisiana, JF-F mint, NH, blk. 6.50
208 ⊙ #326 5c Louisiana, JF used blk. 17.50
209 ★ #328-30,548-50 Jamestown and Pilgrim, JF-F, ★ cpl. sets 13.60
210 ⊞★ #330 5c Jamestown, JF mint blk. 32.50
211 ⊙ #330 5c Jamestown, JF used blk. with Plate # 15.00
212 ★ #331-340 1c-15c, VF mint 15.98
213 ★ #331-41 1c-50c, JF-F mint 30.88
214 ★⊞ #331-335 1c-5c Perf. 12, JF-F mint blks., 3mm. 23.60
215 ⊞★ #335 5c Blue, F-VF mint NH blk., 2mm. 10.00
216 ★ #341 50c Violet, F-VF mint 15.00
217 ★ #341 50c Violet, JF mint plate single 15.00
218 ★ #342 $1 Violet Brown, Fine, mint, close on top 22.50
219 ★ #343-7 1c-5c Imperf., VF mint 14.15
220 ⊞★ #343-44 1c-2c Imperf., VF mint blks., 2mm. 5.25
221 ★ #345 3c Imperf., VF mint top arrow blk. 18.50
222 ⊙ #343-347 1c-5c Imperf., VF ⊙ Hor. pairs, canc. bit heavy 15.40
223 ⊞⊙ #346 4c Imperf., Fine used blk., 2mm. 10.00
224 ★ #348-349 1c-2c Coils, F-VF mint NH pairs 7.20
225 ★ #349 2c Carmine, F-VF mint NH pair 6.00
226 ★ #349 2c Coil, VF mint NH line pair 8.00
227 ★ #351 5c Coil, F-VF mint 12.50
228 ★ #351 5c Coil, F-VF mint pair 25.00
229 ★ #352-355 1c-5c Coil., JF-F mint 19.25
230 ★ #352 1c Green, VF mint pair, 2mm. 8.00
231 ★ #352 1c Green, Fine mint, 3mm. 7.00
232 ⊙ #352 1c Green, VF used pair, 2mm. 8.00
233 ⊙ #352 1c Green, VF used pair, 3mm. 7.00
234 ★ #353 2c Carmine, VF mint hor. pair 7.50
235 ★ #353 2c Coil, VF mint NH pair, 2mm. 8.00
236 ★ #353 2c Coil, VF mint NH pair, 3mm. 5.50
237 ⊞★ #357 1c Blue Paper, JF-F mint blk. 22.50
238 ★ #359 3c Blue Paper, JF-F mint, cut on bottom 70.00
239 ★ #369 2c Lincoin blue, F-VF mint 14.00
240 ★ #369 2c Lincoln blue, F-VF mint, NH 14.00
241 ⊞★ #371 2c Alaska Imperf., VF ★ NH blk. right sht marg. 25.00
242 ★ #371,373 2c Imperf., VF mint Hor pairs 19.50
243 ⊞★ #373 2c Hudson-Fulton Imperf., VF mint blk. 22.50
244 ⊞★ #373 2c Hudson-Fulton Imperf., VF mint left arrow blk. 25.00
245 ★ #374-81 1c-10c, Fine mint 15.45
246 ★ #374-82 1c-15c Perf. 12, JF-F mint 22.45
247 ⊞★ #381 10c Yellow, JF-F mint blk. 22.50
248 ⊞★ #374-376 1c-3c Perf. 12, JF-F mint blks., 3mm. 6.75
249 ⊞★ #374-378 1c-5c Perf. 12, JF-F mint blks, 3mm. 14.75
250 ⊞★ #376 3c Violet, JF-F mint plate blk. of 6 ..... 7.50
251 ⊞★ #377-379 4c-6c Perf. 12, F-VF mint blks., 3mm. 16.00
252 ★ #383-84 1c-2c Imperf., VF mint hor pairs ..... —
253 ★ #383-84 1c-2c Imperf., VF mint Hor. pairs, 2mm. ..... —
254 ★ #383-84 1c-2c Imperf., VF mint Hor. pairs, 3mm. ..... —
255 ★ #385-87 1c-3c Coils, F-VF mint NH 7.10
256 ★ #385-87 1c-3c Coils, Fine mint 7.10
257 ★ #385-86 1c-2c Coils, F-VF mint NH pairs 7.70
258 ★ #386 2c Coil, F-VF mint NH pair 5.00
259 ★ #387 1c Green, VF mint pair, 2mm. 6.50
260 ★ #387 1c Coil, F-VF mint line pair 9.00
261 ★ #388 2c Coil, F-VF mint 35.00
262 ⊞★ #397-8 1c-2c Pan Pacific, F-VF mint blks. 5.00
263 ⊞★ #399 5c Pan Pacific, Fine mint blk. 25.00
264 ★ #400 10c Pan Pacific, JF mint NH plate strip of 3 .... 27.00
265 ★ #400 10c Pan Pacific, Perf. 12, Fine mint 9.00
266 ★ #400-400A 10c Pan-Pacific Perf 12 JF mint 19.00
267 ⊙ #392-400A,401-404 1c-10c Pan-Pac. Perf 12 & 10 Fine used sets cpl. 11.38
268 ⊞★ #401 1c Pan Pacific Perf. 10, JF mint NH blk. 6.50
269 ⊞★ #402 2c Pan Pacific Perf. 10, JF-F mint blk. 27.50
270 ★ #403 5c Pan Pacific Perf. 10, Fine mint 13.50
271 ★ #403 5c Pan Pacific Perf. 10, F-VF mint NH 13.50
272 ⊞⊙ #403 5c Pan Pacific Perf. 10, Fine used blk. 8.50
273 ⊞★ #405-7 1c-7c Fine mint blks. of 4 ..... 18.85
274 ⊞★ #408 1c Imperf, VF mint center line blk. 5.00
275 ⊞★ #409 2c Carmine, VF mint plate blk. of 6 ..... 4.50
276 ★ #410-413 1c-2c Coils Perf. 8½ F-VF mint pairs 5.80
277 ★ #413 2c Coil Perf. 8½ VF mint NH line pair 4.50
278 ★ #414-418 8c-15c Perf. 12 VF-F mint 11.00
279 ★ #420 30c Orange red F-VF mint NH 6.00
280 ⊙ #414-422 8c-50c JF-F used 8.64
281 ★ #421 50c Violet Fine mint 30.00
282 ★ #423 $1 Violet Brown VF mint NH 27.50
283 ⊙ #423 $1 Violet Brown VF used 7.00
284 ★ #424-435 1c-12c Perf. 10 Fine mint 18.28
285 ★ #424-35 1c-12c Perf. 10 JF-F mint 18.28
286 ⊞★ #427 4c Perf. 10 JF-F blk. 8.50
287 ⊞★ #428 5c Perf. 10 Fine mint NH blk. 5.00
288 ⊞★ #429 6c Red Orange F-VF mint bottom plate of 6 .... 17.50
289 ⊞★ #431 8c Perf. 10 JF-F mint NH blk. 10.00
290 ⊞★ #433-435 10c-12c Perf. 10 Fine mint blks. 17.25
291 ⊞★ #435 12c Perf. 10 JF mint blk. 7.50
292 ⊙ #435A 12c Copper Red JF-F used blk. 8.50
293 ⊞★ #437 15c Perf. 10 F-VF ★ bottom plate blk. of 6 #6819 50.00
294 ★ #437-8 15c-20c Perf. 10 Fine mint 15.00
295 ★ #439 30c Perf. 10 Fine mint 13.50
296 ★ #441-44 1c-2c Coils F-VF mint 6.40
297 ★ #441-444 1c-2c Coils, F-VF mint pairs 12.80
298 ★ #441-443 1-2c Coils F-VF mint line pairs 6.40
299 ★ #444 2c Coil Fine mint NH pair 8.00
300 ★ #445 3c Coil Perf. 10 VF mint pair 40.00
301 ★ #445 3c Violet VF mint NH 20.00
302 ★ #448-58 1c-5c Coils Fine mint 13.99
303 ⊙ #460 $1 Violet Black VF used 7.50
304 ★ #461 2c Perf. 11 Fine mint 7.50
305 ⊞★ #464 3c Perf. 10 VF mint NH blk. 35.00
306 ⊞★ #464 3c Perf. 10 VF mint NH blk. of 10 ..... 61.00
307 ★ #480 5c Green Perf. 10 F-VF mint 16.00
308 ⊞★ #481-483 1c-3c Imperf. VF mint blks. 7.00
309 ★ #498P 1c Green AEF Bklt. Pane of 30 JF-F mint 45.00
310 ★ #498-518 1c-$1 Flat Fine mint set complete 20.59
311 ⊞★ #498-501,504,507-08 1c-7c Flat Fine mint blks. 15.95
312 ★ #499 2c Rose mint hor. pair imperf. between both stamps defected with plate #13726 ..... —
313 ★ #519 2c Carmine Fine mint 30.00
314 ⊞★ #519 2c Carmine F-VF mint NH blk. 100.00
315 ★ #523 $2 Orange Red & Blk. VF mint 47.50
316 ⊞★ #524 $5. Green & Black VF mint blk. 65.00
317 ⊞★ #531 1c Offset Imperf. VF mint blk. 9.00
318 ⊞★ #532 2c Offset Imperf. VF mint blk. 10.00
319 ⊞★ #535 3c Offset Imperf. VF mint blk. 8.00
320 ⊞★ #535 3c Offset Imperf VF mint Top Arrow blk. 10.00
321 ⊞★ #535 3c Offset Imperf. VF mint right arrow blk. 10.00
322 ⊞★ #535 3c Offset Imperf. VF mint left arrow blk. 10.00
323 ⊞★ #535 3c Offset Imperf. VF mint bottom arrow blk. 10.00
324 ★ #538A-539B 1c-2c JF-F mint imperf. between pairs 8.00
325 ★ #538-46 1c-3c JF-F mint 22.50
326 ★ #547 $2.00 Carmine & Black VF mint 13.50
327 ★ #547 $2.00 Carmine & Black, F-VF mint 13.50
328 ⊞★ #548-550 1c-5c Pilgrim, Fine mint blks. 21.45
329 ★ #551-573 ½c-$5.00 Flat, Fine mint set cpl. 34.32
330 ★ #551-572 ½c-$2.00 Flat, JF-F mint 24.32
331 ⊞★ #551-562 ½c-10c Flat, F-VF mint blks. 40.53
332 ⊞★ #561-65 incl. 563A 9c-14c Flat, Fine mint blks. 12.75
333 ⊞★ #572 $2.00 Flat, F-VF mint NH blk. 22.50
334 ★ #573 $5.00 Flat, Fine mint 10.00
335 ★ #571-73 $1.00-$5.00 Flat VF mint 17.50
336 ⊞★ #575-77 1c-2c Imperfs, VF mint blks. of 4 ..... 6.00
337 ⊞★ #576 1½c Flat Imperf. VF mint Centerline blk. 11.00
338 ★ #578-79 1c-2c Perf 11 x 10, F-VF mint 9.00
339 ⊞★ #578 1c Green 11 x 10, JF mint plate blk of 4, Star & Plate #14588 ..... 42.50
340 ⊞★ #579 2c Perf 11 x 10, JF-F ★ plt. blk. of 4 Star & plate #15003 ..... 17.00
341 ⊞★ #579 2c Perf 11 x 10, JF mint plate blk of 4, Star & Plate #14311 ..... 17.50
342 ★ #581-591 1c-10c Perf 10, JF-F mint set 8.00
343 ⊞★ #595 2c Perf 11 JF mint plate blk 4, Stars & plt. #14665 90.00
344 ⊞★ #611 3c Harding Imperf. VF mint block 7.50
345 ⊞★ #611 2c Harding Imperf., VF ★ Arrow blks cpl. 4 Pos. 48.00
346 ⊞★ #612 2c Harding Perf 10, F-VF mint NH blk 9.00
347 ★ #614-21 Walloon & Norse-Amer., Fine mint sets cpl. 11.00
348 ⊞★ #617-19 1c-5c Lexingtons, Fine mint blks. 13.00
349 ⊞★ #621 5c Norse American, Fine mint Centerline blk. 22.50
350 ⊞★ #631 1½c Harding Imp., VF ★ Hor. & Vert. Gutter blks 6.00
351 ★ #632-42,692-701 1c-50c Rotary, Fine mint sets cpl. 8.50
352 ⊞★ #632-42 1c-10c Rotary, Fine mint blks. 7.95
353 ⊞⊙ #628,643-45 5c Ericsson, 2c Vermont to Valley Forge, Commem. Fine used blks. 5.00
354 ⊞★ #649-50 2c-5c Aeronautics, VF mint Plate blks. of 6 .... 6.25
355 ⊞⊙ #651,54-55,80-83,88-90,657, Commem. Fine used blks. 5.00
356 ★ #658-68 1c-10c Kansas F-VF mint 19.87
357 ★ #658-68 1c-10c Kansas, Fine mint set cpl. 20.00
358 ★ #669-79 1c-10c Nebraska, Fine mint set cpl. 22.00
359 ★ #669-79 1c-10c Nebraska, F-VF mint 20.00
360 ⊞★ #692-697 11c-17c Rotary, Fine mint Plate blks. 13.50
361 ⊞★ #698-701 20c-50c Rotary, JF-F mint Plate blks. 24.00
362 ⊞⊙ #702-19,24-34 Commems. Fine used blks 5.00
363 ⊞★ #740-49 1c-10c Parks, Fine mint set cpl., in blks. 7.00
364 ⊞★ #752 3c Newburgh, VF mint Cross Gutter blk. 18.50
365 ⊞★ #752-765 Farley's VF mint blks 15 Val. 19.50
366 ⊞★ #756-65 1c-10c Parks Imp. Farley, VF ★ Long Line blks 11.50
367 ⊞⊙ #756-65 1c-10c Parks Farley, VF used in blks of 4 .... 7.00
368 ⊞★ #766-770 Farley, VF mint Cross Gutter blks. 17.50
369 ⊞★ #766 1c Farley Chicago, VF mint Cross Gutter blk. 4.00
370 ⊞★ #766-67 1c-3c Chicago Farley, VF mint Cross Gutter blks 13.00
371 ⊞★ #771 16c Farley, VF mint set of Matched Arrow blks. .. 28.00
372 ⊞★ #803-32 ½c-$1.00 Pres. F-VF mint Plate Blks. 36.00
373 ⊞⊙ #803-34 ½c-$5.00 Presidents, Fine used blks of 4 .... 13.75
374 ★ #805 1½c M. Washington, VF mint NH Imperf. Between Pair without Precancel ..... —
375 ⊞★ #806 1½c M. Washington, VF mint NH Imperf Between blk. without Precancel ..... —
376 ⊞⊙ #859-93 Pam. Amer. Fine used blks cpl. 10.75
377 ⊞⊙ #894-921 Commem. Fine used blks. 9.50
378 ★ #900A 2c Defense, Fine mint Imperf. Between Pair 15.00
379 ⊞★ #909-921 5c Flags, Fine mint cpl blks 6.00
380 ⊞★ #909-921 5c Flags, Fine mint cpl. set of Plates 17.45
381 ⊞★ #921A 5c Korpa, Error, Fine mint blk. ..... —
382 ⊞⊙ #922-997 Commem. Fine used blks, 75 diff. ..... —
383 ⊞★ #958 5c Swedish Pioneers, VF ★ Plate blks all 16 Pos. 16.00

UNITED STATES—AIR MAILS, DUCKS, REV. ETC.

384 ★ #C1-3 6c-24c Airs, F-VF mint 15.50
385 ⊞★ #C1 6c Air, Fine mint blk 11.00
386 ⊞★ #C1 6c Orange, P-VF mint NH Centerline blk. 13.50
387 ⊞★ #C1 6c Air, Fine mint NH Centerline blk. 18.50
388 ⊞★ #C1 6c Air Orange, VF mint NH Left Arrow blk. 13.50
389 ⊞★ #C3 24c Air, JF-F mint Centerline blk. 37.50
390 ★ #C4-6 8c-24c Air, F-VF mint 14.85
391 ★ #C4-6 8c-24c, 2nd iss. Air, Fine mint set cpl. 14.85
392 ⊞★ #C5 16c Air, JF mint blk of 6 ..... 23.50
393 ⊞★ #C7-11 Airs, F-VF mint blks 8.15
394 ★ #C10A 10c Lindbergh, JF-F mint cpl. Booklet (2 Panes) 7.00
395 ⊙ #C13-14 65c-$1.30 Zeppelin, VF used on Flight Cover, Pair C13 & Single C14 Plus 10,15,20c, Sp. Del. 67.50
396 ⊙ #C13 65c Zeppelin, VF used 15.50
397 ⊙ #C13 65c Zeppelin, F-VF used 17.50
398 ★ #C14 $1.30 Zeppelin, Fine mint NH 42.50
399 ★ #C14 $1.30 Zeppelin, VF Centered mint Crease & Thin 42.50
400 ⊙ #C14 $1.30 Zeppelin, VF used 32.50
401 ⊙ #C15 $2.60 Zeppelin VF used on Flight Cover, Plus 10c,15c,20c Special Delivery 55.00
402 ⊞★ #C16-17,20,23 Air, JF-F mint Plate blks. 6.25
403 ⊞★ #C18 50c Zeppelin, VF mint NH blk 37.50
404 ⊞★ #C18 50c Zeppelin, Fine mint NH blk of 4 with Pit. # 37.50
405 ★ #C18 50c Zeppelin, VF mint 8.00
406 ⊙ #C18 50c Chicago, Fine used 7.50
407 ⊞★ #C20-22 20c-50c Clipper, VF mint NH blks 7.00
408 ⊞★ #C20-22 20c-50c Clipper, F-VF mint blks 7.00
409 ⊞★ #C25-31 6c-50c Large Plane, F-VF mint blks. 9.00
410 ⊞⊙ #C25-36 Airs, Fine used blks of 4 ..... 6.25
411 ⊞⊙ #C33-36 5c-25c Airs, F-VF mint Plate blks. 4.50
412 ⊞⊙ #C42-45,CE1-2 Airs, Fine used blks. ..... —
413 ⊞★ #C42-44 10c-25c UPU, F-VF mint Plate blks 4.25
414 ⊞★ #C44 25c UPU, VF mint, 4 Position, Plate #24154 .... 8.00
415 ⊞★ #CE1-2 16c Airs, VF mint Plate blks of 6 ..... 4.75
416 ⊙ Sanabria-M4 R.F. Overprint, VF used on Piece ..... 2.00+
417 ⊙ Sanabria M11 R.F. Overprint, VF used on Piece .... 2.00+
418 ⊞★ #E1 10c Special Delivery, F-VF mint blk 27.50
419 ⊞★ #E9 10c Special Delivery, Perf 10, Fine mint blk 25.00
420 ★ #RW1 $1 Duck, VF mint NH 15.00
421 ★ #RW1 $1 Duck, Fine mint NH 15.00
422 ⊞

AND COMPANY

Lot # Description Cat. Val.

472 ★ #224TC 6c Trial Color Proof, VF mint Hor. Pr. on India 100.00
473 ★ #RV1 $2.09 Motor Vehicle, F-VF mint 3.50
474 ★ #RV1 $2.09 Motor Vehicle, Fine mint 3.50
475 ★ #RV6 $5.00 Motor Vehicle, JF mint 7.50
476 ★ #RV18 $5.00 Motor Vehicle, VF mint Straight Edge 7.50
477 ★ #RV18 $5.00 Motor Vehicle 7.50
478 ★ #RV42 $5.00 Motor Vehicle 7.50
479 ★ #RV42 $5.00 Motor Vehicle 7.50

Confederate States, Canal Zone, Philippines, ETC.

480 ⊙ #1 Confederate States, 5c Green, VF used on Clean Cover lightly canc. Tied with Black Town canc. —
481 ⊙ #6 Confederate States, 5c Blue, Pair on Cover, Tied with Black Town Canc. 1 stamp has closed tear —
482 ★ #5-7 Canal Zone 2c-6c F-VF mint NH 13.00
483 ★ #55 Canal Zone 50c Fine mint 17.50
484 ★ #66-80 Canal Zone ½c-$1.00, Fine mint set cpl. 34.08
485 ★ #89,91-93,96,107,16,36 Canal Zone, Fine mint 4.51
486 ⊙ #CO1-7,O1-3,O5-7 Canal Zone, Fine used 8.37
487 ★ #6 Guam, 6c Lake, Fine mint 6.50
488 ⊞★ #8 Guam, 10c, JF mint Plate blk of 6 32.50
489 ★ #12 Guam $1.00 Type I, VF mint 18.50
490 ★ #6 Hawaii 13c, Dark Red, Fine mint 30.00
491 ★ #90 Philippines, 10c on 2-4/8c VF mint 40.00
492 ⊞★ #229 Philippines, 4c Brown, JF mint blk. 22.50
493 ★ #300 Philippines, 1P Pale Violet, F-VF mint 10.00
494 ★ #306A Philippines, 4c Carmine, Fine mint Invert. Ovpt 150.00
495 ★ #347-350 Philippines, 20c, 1P, Imperf, VF mint 14.25
496 ★&⊙ #354-360 Philippines 2c-32c Fine mint set cpl. 18c used 11.65
497 ★ #361-367 Philippines, Von Gron au iss. F-VF mint set cpl 9.35
498 ★ #361-67 Philippines, Von Gronau iss. F-VF mint set cpl. 9.35
499 ★ #370-379 Philippines, Rein iss. VF mint set cpl. 8.20
500 ★ #370-79 Philippines, Rein iss. JF-F mint set cpl. 8.70
501 ★ #380-82,402-10,25-30,C1-8,O5-24 Philippines, Fine mint sets cpl. 9.47
502 ★ #383-396 Philippines, 2c-5P, F-VF mint set cpl. 14.97
503 ★ #411-424 Philippines, 2c-5P, F-VF mint set cpl. 16.20
504 ★ #201 Puerto Rico, 5c, Fine mint, no gum 62.50

GENERAL FOREIGN

505 ★ #161,71-75,78-79,83A-87,91-93,96,211-12,C5-6 Australia F ★ 12.94
506 ★ #218-21 Australia, 5Sh-L2 VF mint 17.40
507 ⊙ #39 Austria, 25K, Fine used nice canc. 6.00
508 ★ #144 Austria 10K, Birthday, FVF mint NH 30.00
509 ⊙ #B110 Austria, Wipa, Fine used 15.00
510 ★ #C4-11 Austria, Airs, Fine mint cpl. set 7.15
511 ⊞★ #C4-11 Austria, Airs, Fine mint set cpl., in blks of 4 28.60
512 ⊙ #P9C Austria, 1K, Gray Lilac, VF used Hor. Pr. 10.00
513 ⊙ #P9C Austria, 1K, Gray Lilac, VF used Ver. Pr. 10.00
514 ⊙ #J10,13,19 Austria-Turkish Empire, VF used 9.25
515 ⊙ #7C Austria-Turkish Empire, Fine used, nice canc. 100.00
516 ★ #100,01A,02,03B,04A,05A,106-113 Bahamas ½-£1 F ★ 8.25
517 ⊞★ #164A Bavaria, Superb mint blk. 8.00
518 ⊞★ #164A,223A Bavaria, Superb mint blks 16.00
519 ⊞★ #223A Bavaria, Superb mint blk. 8.00
520 ⊙ #121Belgium, 5Fr. F-VF used 7.50
521 ★ #Q208-218 Belgium, Fine mint cpl. sets 8.50
522 ★ #Q220-242 Belgium, Fine mint set cpl. 8.40
523 ★ #Q243-261 Belgium, Fine mint cpl. sets 10.44
524 ⊙ #98 Bermuda, 12Sh 6P, VF used Full Town canc. 22.50
525 ⊙ #8-9,23-26,28 Brazil, F-VF used 28.80
526 ★ #37 Brazil, 10R, Blue, Superb mint Ver. Pr. —
527 ★ #40 Brazil, 430R Yellow, VF mint Thin, no gum 40.00
528 ★ #89 Brazil, 100R, Fine mint thin 32.50
529 ⊞★ #192 Brazil, 10,000, Fine mint blk. 4.00
530 ⊙ #35 Br. Guiana 1c Rose Fine used 100.00
531 ★ #236-37,39,41 Br. Guiana 48c-$3.00, Fine mint 5.85
532 ★ #115-26 Br. Honduras 1c-$5.00 Fine mint 12.84
533 ⊙ #8,10-11 Bulgaria, JF used 7.25
534 ⊙ #281-86,288-92 Bulgaria, Fine used sets cpl. 11.05
535 ⊙ #65 Canada, $5.00 Jubilee, F-VF used 30.00
536 ★ #149 Canada, 1c Orange, Superb mint Ver. Pair Imperf Hor. Holmes—40.00
537 ⊞★ #149 Canada, 1c Orange, VF mint NH IMPERF BETWEEN BLK. Holmes—$80.00
538 ★ #150 Canada, 2c Green, Superb mint Ver. Pair Imperf. Hor. Holmes—40.00
539 ⊞★ #150 Canada, 2c Green, VF mint NH Hor. IMPERF BETWEEN BLK. Holmes—$80.00
540 ★ #151 Canada 3c Carmine, Superb Mint Ver. Pair Imperf. Hor. Holmes—40.00
541 ⊞★ #151 Canada, 3c Carmine VF mint NH Hor IMPERF. BETWEEN BLK. Holmes—$80.00
542 ★ #152 Canada 4c Bistre, VF mint Ver. Pair Imperf. Hor. Holmes—40.00
543 ⊞★ #152 Canada 4c Bistre F-VF mint NH Imperf. BETWEEN BLK Holmes—$80.00
544 ★ #153 Canada 5c Violet, F-VF mint Ver. Pair Imperf. Hor. Holmes—40.00
545 ⊞★ #153 Canada 5c Violet, F-VF mint NH hor. IMPERF. BETWEEN BLK. Holmes—$80.00
546 ★ #154 Canada 8c Blue, Superb. mint NH Vert. Imperf. Horz. pair Holmes—40.00
547 ⊞★ #154 Canada 8c Blue, VF mint NH Hor. IMPERF BETWEEN BLK. Holmes—$80.00
548 ⊙ #2-3 Cape Of Good Hope, JF-F used 27.50
549 ⊙ #3 Cape Of Good Hope, 1P, Rose, Fine used 15.00
550 ⊙ #6 Cape Of Good Hope, 18h, Yellow Green, Fine used 30.00
551 ⊙ #12 Cape Of Good Hope, 1P, Brown Red, Fine used 17.50
552 ⊙ #16S Cape Of Good Hope, 6P on 3P, Fine Hor. Pair used on piece 27.00
553 ⊙ #7 Ceylon, 6P, Brown, JF-F used 25.00
554 NO LOT
555 ⊙ #2 Chile, 10c Fine used 15.00
556 ⊙ #2-3,11,14 Chile, JF used 28.75
557 ★ #3 Chile, 5c JF-F mint, no gum 85.00
558 ⊙ #3,5,11,14 Chile, JF used 33.75
559 ⊙ #5 Chile, 10c Blue, JF-F used 20.00
560 ★ #9 Chile, Fine mint no gum 8.00
561 ★ #15-19 Chile, 1c-20c, Fine mint, no gum 14.50
562 ★ #190 Cuba, 5 on 1½ blue green, VF mint 40.00
563 ★ #351-55 Dominican Rep. 1c-1P, VF mint set cpl. 7.80
564 ★ #84,85B,86A,87A,88,91-95 Falkland Islands ½p-L1, F mint 11.30
565 ★ #99-100 Falkland Islands, Wedding, Fine mint 25.20
566 ★ #612-615 France, Full mint Sheet Perf & Imperf. 7.50
567 ★ #B34 France, F-VF mint 4.00
568 ★ #B112-13,17-29,C24-26,28, France, Fine mint 8.90
569 ⊙ #C22 France, 500Fr. Air VF used 7.00
570 ⊙ #15 Gabon, 25c Green, VF used Faint Thin 25.00
571 ★ #1 Germany, ¼gr. Fine mint 7.50
572 ⊙ #8,19,24 Germany, JF-F used 11.50
573 ⊙ #23 Germany, 18Kr. Bistre, Fine used Rare 40.00
574 ★ #77 Germany, 3m Fine mint 12.50
575 ⊙ #C42 Germany, 4M, North Pole, VF used on Flight Cover 35.00
576 ⊙ #1 Great Britain, 1P Black VF, used, 4 Margins, thin 8.00
577 ★ #235-48,49A-50, 51A, Gr. Britain, ½P-10Sh. Fine mint 8.01
578 ⊙ #250-51A,68,78 Great Britain, Fine used 9.85
579 ★ #267-279 Gr. Britain, 1p-L1, Fine mint cpl. sets 8.75
580 #U3 Great Britain, Letter Sheet, Rare, Proof —
581 ★ #14-15 Great Britain, (Offices in China) VF mint 4.50
582 ⊞★ #246-250,252-262 Great Britain (Morocco) ½-5Sh. F-VF mint blks. 16.12
583 ⊞★ #C36-37,48-53,CB1-10 Greece, Fine mint blks of 4 13.84
584 ★ #481-85,87-502,C53-62,CB3-12, Hungary, F mint cpl. sets 9.32
585 ★ #235 Iceland, 2K, Fine mint 10.00
586 ⊞★ #235 Iceland, 2K, Fine mint blk. 40.00
587 #1LN1 Italy-Occ. Stamp, Fine mint Inverted Oveprint —
588 ★ #1LN9 Italy-Occ. Stamp, Fine mint Inverted Oveprint —
589 ★ #1N10-13 incl. A⊞, Italy-Occ. Stamps, Fine mint 7.15
590 ⊙ #129-135 Jamaica, 1½-10Sh. F-VF mint set cpl. 8.35
591 ⊙ #34,36-37 Kenya & Uganda, 5Sh-L1, VF used 23.00
592 ★ #51 Korea, 2Wn, JF mint 8.00
593 ★ #52-53 Korea, Fine mint #53, no gum 12.50
594 ★ #277-79,83-88,96-308,C40-49, Liberia, Fine mint cpl. sets 7.30
595 ★ #F4 Liberia, Reg. VF mint 8.50
596 ★ #F4 Liberia, VF mint Ver. Pair 17.00
597 ★ #F4 Liberia, Reg. Fine mint 8.50
598 ★ #200-05 Luxembourg, Fine mint sets cpl. 6.15
599 ★ #206-15 Luxembourg, 35c-10fr. Fine mint set cpl. 6.60
600 ★ #243-49,B117-25, Luxembourg, Fine mint sets cpl. 6.86
601 ⊙ #B117-25,N17-32,NB1-9, Luxembourg, Fine mint set cpl. 8.72
602 ★ #24 Madagascar, 15 on 2c Brown, Fine used 100.00
603 ★ #9 Mauritius, 4P Green, Superb mint A.P.S Certificate 40.00
604 ⊙ #235-48 Mauritius, 1c-10R, Fine mint 8.57
605 ⊙ #9 Monaco, 1fr. JF-F used 25.00
606 ★ #49A Natal, 6P, JF used Inverted Overprint, Defected 40.00
607 ★ #12A Newfoundland, 5P, Superb mint 10.00
608 ★ #12A Newfoundland, 5P, Violet Brown, VF ★ Hor. Pr. 20.00+
609 ⊞★ #12A Newfoundland, 5P, Violet Brown, VF mint NH Ver Pair Sheet Margin 20.00+
610 ⊞★ #12A Newfoundland, 5P, Violet Brown, VF mint NH Sheet Margin blk of 4 40.00+
611 ⊞★ #12A Newfoundland, 5P, Violet Brown, VF mint Sheet Margin blk of 15 150.00+
612 ⊞★ #C44 New Guinea 2L Air, F-VF mint NH 35.00
613 ⊞★ #C44 New Guinea, 2L, Air F-VF mint NH Bottom Right Corner blk of 4 140.00
614 ★ #C50 New Guinea, 1L, Air, F-VF mint NH 40.00
615 ⊞★ #60-62 Nyasaland Protectorate, Fine mint 6.73
616 ⊞★ #178-80 Norway, F-VF mint set cpl. in blks. 11.00
617 ★ #246 Norway, 1Kr. VF mint NH 4.25
618 ★ #274-77,C127-30 Paraguay, Pan American Union, Fine mint cpl. sets 5.69
619 ★ #18 Romania, 30a Blue, VF mint no gum 10.00
620 ★ #N34-45 Straits Settlements (Trengganu, F ★ set cpl. 54.50
621 ★ #79-88 St. Kitts-Nevis, ½p-L1, Fine mint 11.19
622 ★ #96-104 Somaliland Protectorate, Fine mint blks of 4 5.84
623 ★ #33B Sierra Leone, ½ on 1½p. Fine mint Invert Surch 15.00
624 ★ #372A-373A Sweden, Fine mint Booklet Panes of 30, Cpl. with Cover 4.50
625 ★ #C27-34 Switzerland, 30c-5fr. Fine mint set cpl. 5.50

Lot # Description Cat. Val.

626 ★ #C1 Syria, Air, VF mint Faint thin 25.00
627 ★ #C2 Syria, Air, Fine mint 50.00
628 ★ #C4 Syria, Air, JF mint 25.00
629 ★ #145-157 Trans-Jordan, 2m-100m, F-VF mint set cpl. 76.21
630 ★ #56 Turks & Caicos Islands, 28h Red, Green, Fine mint 10.00
631 ★ #56 Turks & Caicos Islands, 28h, JF-F mint 10.00

UNITED STATES WHOLESALE

632 ⊙ #88 3c Rose Grill, 5 F-VF used Pairs 11.25
633 ⊙ #88 3c Rose Grill, 15 JF-F used Pairs 33.75
634 ⊙ #88 3c Rose Grill, 22 JF used incl. 2 strips of 3 22.00
635 ⊙ #114 3c 1869 76 JF-F used 22.80
636 ⊙ #114 3c 1869 25 F-VF used 7.50
637 ⊙ #114 4c 1869 7 JF used all green canc. 35.00
638 ⊙ #134 1c Ultramarine, 3 F-VF used 13.50
639 ⊙ #135 2c Red Brown, 6 JF used 13.50
640 ⊙ #149 7c Vermilion, 3 JF-F used 15.00
641 ⊙ #151 12c Dull Violet, 4 JF used 14.00
642 ★ #231 2c Columbians, 8 JF-F mint all with Broken Hats 12.00
643 ⊙ #232 3c Columbians, 46 JF-F used 57.50
644 ⊙ #234 5c Columbians, 50 JF-F used 20.00
645 ⊙ #235 6c Columbian, 17 JF-F used 29.75
646 ⊙ #236 8c Columbians, 34 JF-F used 15.30
647 ⊙ #237 10c Columbian, 78 JF-F used 35.10
648 ⊙ #238 15c Columbian, 5 JF-F used 25.00
649 ⊙ #249 2c Carmine, Type I, 200 JF-F used 12.00
650 ⊙ #251 2c Carmine, Type II, 100 JF-F used 20.00
651 ★ #252 2c Carmine, Type III, 10 JF-F mint 75.00
652 ⊙ #265 2c Carmine Type I, 123 JF-F used 7.38
653 ⊙ #266 2c Carmine Type II, 65 JF used 19.50
654 ★ #268 3c Purple, 13 JF mint 16.25
655 ⊙ #283 10c Orange Brown, Type II, 60 JF-F used 12.00
656 ⊙ #324 2c Louisiana, 85 Fine used 10.20
657 ★ #349 2c Carmine, 8 F-VF mint 24.00
658 ★ #349 2c Carmine 6 F-VF mint prs. 36.00
659 ⊙ #349 2c Coil, 10 Fine used 7.00
660 ★ #353 2c Carmine, 3 VF mint Pairs, 2mm. 24.00
661 ★ #353 2c Carmine, 4 F-VF mint Pairs 2mm. 32.00
662 ⊙ #380 8c Perf 12-10 Fine used 8.00
663 ⊙ #382 15c Perf 12-9 Fine used 18.00
664 ⊙ #384 2c Imperf, 90 Fine used 7.20
665 ★ #385 1c Green, 8 F-VF mint Line Prs. 22.50
666 ★ #385 1c Green, 6 VF mint Prs. 16.20
667 ★ #385 1c Perf 12-15 F-VF mint copies 20.25
668 ★ #386 2c Carmine, 6 F-VF mint Prs. 30.00
669 ★ #386 2c Carmine, 4 F-VF mint Line Prs. 30.00
670 ★ #387 1c Green, 11 F-VF mint 35.75
671 ★ #387 1c Green, 3 VF mint Prs. 2mm. 19.50
672 ★ #387 1c Green, 3 VF mint Line Prs. 27.00
673 ⊙ #396 5c Perf 8½-9 JF used 16.65
674 ★ #412 1c Green, 25 F-VF mint 10.00
675 ★ #412 1c Coil, 25 VF mint NH prs. 20.00
676 ★ #412 1c Green, 20 VF mint prs. 16.00
677 ★ #413 2c Carmine, Perf 8½, 4 F-VF mint prs. 16.00
678 ⊙ #420 30c Perf 12-7 JF-F used 8.40
679 ★ #427 4c Perf 10-15 Fine to VF mint copies 27.75
680 ⊞★ #428 5c Perf 10, 3 JF-F mint blks of 4 15.00
681 ★ #428 5c Perf 10, 16 JF-F mint 17.60
682 ⊙ #432 9c Perf 10, 9 Fine used 9.00
683 ⊙ #435 12c Perf 10, 14 Fine used 7.00
684 ⊙ #437 15c Perf 10, 15 Fine used 9.00
685 ★ #441-42 1c-2c Coils, 2 Fine mint Paste up Prs. of each 5.70
686 ★ #442 2c Carmine, 14 Fine mint 18.90
687 ★ #442 2c Carmine, 6 VF mint NH Prs. 16.20
688 ★ #442 2c Carmine, 5 VF mint NH Line prs. 16.25
689 ★ #443 1c Green, 8 VF mint Line Prs. 24.00
690 ★ #444 2c Carmine, 3 F-VF mint prs. 24.00
691 ⊙ #446 4c Coil, 9 Fine used 24.75
692 ★ #461 2c Perf 11, 4 F-VF mint 32.00
693 ⊙ #462-66 1c-5c Perf 10, 5 F-VF used of each 9.35
694 ★ #464 3c Perf 10, 5 VF mint NH copies 27.50
695 ⊙ #470 8c Perf 10, 17 F-VF used 13.60
696 ⊙ #470 8c Perf 10, 15 Fine used 12.00
697 ⊙ #471 9c Perf 10, 6 F-VF used 10.50
698 ⊙ #472 10c Perf 10, 37 F-VF used 7.40
699 ⊙ #474 12c Perf 10, 11 F-VF used 8.25
700 ⊙ #474 12c Perf 10, 10 Fine used 7.50
701 ⊙ #475 15c Perf 10, 5 F-VF used 10.00
702 ⊙ #476 20c Perf 10, 12 F-VF used 21.00
703 ★&⊙ #481-83 1c-3c Imperfs, 3 sets mint & used of each 9.84
704 ★ #503 4c Flat, 30 JF mint 24.00
705 ★ #506 6c Flat, 40 JF mint 14.00
706 ★ #507 7c Flat, 5 JF-F mint Plate strips of 3 22.50
707 ★ #516 30c Orange, 12 JF-F mint 21.00
708 ★ #517 50c Violet, 9 JF-F mint Plate # Singles 18.00
709 ⊙ #548-50 1c-5c Pilgrim, 4 F-VF used sets cpl. 12.48
710 ★ #554 2c Flat, 87 JF-VF mint 10.44
711 ★ #554 2c Flat, 50 F-VF mint blks & Singles 6.00
712 ★ #559 7c Flat, 37 F-VF mint blks & Singles 9.25
713 ⊙ #597,99,600,606, 100 Fine used of each 10.00
714 ⊙ #602 5c Coil, 20 Fine mint Line Prs. 7.00
715 ⊙ #602 5c Coil, 50 Fine used Prs. 4.00
716 ⊙ #602 5c Coil, 100 Fine used prs. 8.00
717 ★ #603 10c Coil, 15 JF-F mint Line Prs. 10.50
718 ★ #604 1c Coil, 100 Fine mint Line prs. 12.00
719 ⊙ #606 2c Coil, 300 JF-F used in strips 12.00
720 ⊙ #614-16 1c-5c Walloon, 6 F-VF used sets cpl. 17.70
721 ⊞★ #632 1c Rotary, 25 JF-F mint Plates 7.50
722 ⊞ #632,34 1c-2c Rotary, 100 Fine mint of each, mostly blks. 8.00
723 ★ #634 2c Rotary, 100 F-VF mint blks & Singles 5.00
724 ★ #634D 2c Carmine, 11 JF-F mint Booklet Panes 3.30
725 ★ #639 7c Rotary, 96 JF-F mint blks & Singles 17.28
726 ⊞★ #640 8c Rotary, 8 JF-F mint Plates 10.00
727 ⊞★ #641 9c Rotary, 7 JF-F mint Plates 9.45
728 ⊙ #644 2c Burgoyne, 27 F-VF used 12.15
729 ⊙ #644 2c Burgoyne, 25 Fine used 11.25
730 ⊙ #649 2c Aeronautics, 42 F-VF used 5.04
731 ⊞★ #702 2c Red Cross, 25 Fine mint blks. 8.75
732 ★ #702 2c Red Cross, 100 Fine mint blks & Singles 8.00
733 ★ #702 2c Red Cross, 100 JF-F mint blks & Singles 8.00
734 ★ #703 2c Yorktown, 100 Fine mint blks & Singles 10.00
735 ★ #703 2c Yorktown, Lake & Black, 100 Fine mint 15.00
736 ★ #704,707 ½c&2c Bi-Cent., 100 Fine mint of each blks & Singles 9.00
737 ★ #706 1½c Bi-Cent., 100 JF-F mint blks & Singles 12.00
738 ⊞★ #707 2c Bi-Cent., 20 JF mint Plate blks. 7.00
739 ★ #708 3c Bi-Cent., 25 JF mint blks 18.50
740 ★ #709 4c Bi-Cent., 100 JF mint 10.00
741 ⊞★ #709 4c Bi-Cent., 25 Fine mint blks. 10.00
742 ⊞★ #714 9c Bi-Cent., 4 JF mint Plate blks 8.00
743 ★ #716 2c Olympics, 100 JF-F mint 8.00
744 ★ #717 2c Arbor Day, 100 Fine mint blks & Singles 7.00
745 ★ #726 3c Oglethorpe, 100 Fine mint blks & Singles 10.00
746 ★ #727 3c Newburgh, 100 JF-F mint blks & Singles 10.00
747 ⊞★ #727 3c Newburgh, 25 Fine mint blks. 10.00
748 ★ #727 3c Newburgh, 100 Fine mint blks & Singles 10.00
749 ★ #728 1c Chicago, 100 JF-F mint blks & Singles 6.00
750 ⊞★ #728 1c Chicago, 25 Fine mint blks 6.00
751 ⊞★ #728 1c Chicago, 50 Fine mint blks. 12.50
752 ★ #732 3c N.R.A., 100 JF-F mint blks & Singles 8.00
753 ★ #736 3c Maryland, 100 Fine mint blks & Singles 12.00
754 ⊞★ #737 3c Rotary, 25 Fine mint blks 8.75
755 ★ #737 3c Mothers Day, 100 Fine mint blks & Singles 8.00
756 ★ #752 3c Newburgh, Farley, 200 F-VF mint blks & Sgls. 16.00
757 ★ #752 3c Newburgh, Farley, 100 Fine mint blks & Sgls. 8.00
758 ★ #752 3c Newburgh, 14 JF mint Hor. & Vert. Gutter pairs of each 11.90
759 ★ #754 3c Farley, Mothers Day, 100 VF mint blks & prs. 20.00
760 ★ #755 3c Wis., 100 VF mint blks & prs. 20.00
761 ⊞★ #755 3c Farley, Wisc., 50 VF mint 10.00
762 ⊞★ #776 3c Texas, 25 Fine mint Plate blks. 10.00
763 ⊞★ #783 3c Oregon, 25 Fine mint Plate blks. 8.75
764 ⊙ #778A-B-C-D Tipex, 40 VF used of each 16.00
765 ⊙ #778-81 3c Tipex, 25 VF used Sheets 10.00
766 ⊞★ #785,790 1c Army & Navy, 25 Fine mint blks of each 8.00
767 ⊞★ #785-86 1c-2c Army, 100 Fine mint blks & Sgls. of each 10.00
768 ★ #788 4c Army, 100 Fine mint blks & Singles 10.00
769 ★ #793 4c Navy, 100 Fine mint blks & Singles 10.00
770 ★ #795 3c Ordinance, 100 Fine mint blks & Singles 10.00
771 ★ #796 5c Virginia Dare, 80 Fine mint blks & Singles 20.00
772 ★ #796 5c Virginia Dare, 100 Fine mint blks & Singles 25.00
773 ★ #797 10c S.P.A. 100 VF mint Sheets 25.00
774 ★ #798 3c Constitution, 100 Fine mint 10.00
775 ★⊞ #799 3c Hawaii, 100 Fine mint blks & Singles 10.00
776 ⊙ #834 $5.00 President, 100 F-VF used 55.00
777 ⊙ #834 $5.00 President, 100 JF-F used 55.00
778 ⊞⊙ #834 $5.00 President, 11 JF used blks light canc. 24.75
779 ⊞★ #835 3c Ratification, 25 Fine mint blks. 12.50
780 ★ #835 3c Ratification, 100 Fine mint blks & Singles 12.00
781 ⊞★ #836 3c Swedes & Finns, 25 Fine mint blks 15.00
782 ⊞★ #836 3c Swedes & Finns, 50 Fine mint blks 30.00
783 ⊞★ #838 3c Iowa, 25 Fine mint blks. 15.00
784 ★ #838 3c Iowa, 100 Fine mint blks & Singles 15.00
785 ⊙ #845 5c Coil, 200 JF-F used mostly prs. 10.00
786 ⊙ #845 5c Coil, 200 Fine used 10.00
787 ⊙ #845 5c Coil, 100 Fine used in strips 5.00
788 ⊞⊙ #834 $5.00 President, 11 JF used blks, light canc. 24.75
789 ⊙ #846 6c Coil, 50 Fine used Prs. 4.00
790 ⊙ #848,50 1c-2c Coils Endwise, 300 JF-F used of each 15.00
791 ⊙ #850 2c Coil, 300 Fine used 9.00
792 ⊙ #850 2c Coil, 200 Fine used 6.00
793 ⊙ #912 5c Luxembourg, 100 Fine used 7.00
794 ⊞★ #913 5c Netherland, 25 Fine mint Plates 18.75
795 ⊙ #913 5c Netherlands, 100 Fine used 9.00
796 ⊙ #915 5c France, 100 Fine used 9.00
797 ⊞★ #915 5c France, 25 Fine mint Plate blks. 18.75
798 ⊙ #916 5c Greece, 100 Fine used 12.00
799 ⊙ #917 5c Yugoslavia, 100 Fine used 9.00
800 ⊙ #919 5c Austria, 100 Fine used 10.00
801 ⊙ #920 5c Denmark, 100 Fine used 12.00
802 ⊞★ #930 1c Roosevelt, 25 Fine mint Plates 3.75
803 ⊞★ #931 2c Roosevelt, 25 Fine mint Plates 6.75
804 ⊞★ #933 5c Roosevelt, 25 Fine mint Plates 11.25
805 ⊞★ #953 3c Carver, 25 Fine mint Plates 7.50
806 ⊞★ #967 3c Barton, 25 Fine mint Plates 7.50
807 ⊞★ #970 3c Kearny, 25 Fine mint Plates 7.50
808 ⊞★ #972 3c Indian, 25 Fine mint Plates 7.50
809 ⊞★ #979 3c Turners, 25 Fine mint Plates 7.50

Lot # Description Cat. Val.

U. S. WHOLESALE—AIRMAIL—ETC.

810 ⊙ #C4 8c Air, 25 VF used 33.75
811 ⊞★ #C20 25c Clipper, 10 F-VF mint blks 18.00
812 ⊞★ #C22 50c Clipper, 5 VF mint NH blks 20.00
813 ★ #C23 6cAirs, 100 Fine mint blks & Singles 22.00
814 ⊙ #C30 30c Airs, 100 Fine used 18.00
815 ⊞★ #C40 6c Alexandria Air, 25 Fine mint Plates 15.00
816 ★ #C41 6c Air Coil, 25 VF mint strips of 4 9.00
817 ⊞★ #C42 10c UPU, 15 Fine mint Plates 13.50
818 ⊞★ #C43 15c UPU, 10 Fine mint Plates 13.50
819 ⊞★ #CE1 16c Special Delivery Air, 15 Fine mint blks. 21.00
820 ⊞★ #CE1 16c Sp. Del. Air, 10 Fine mint blks 14.00
821 ⊙ #CE1 16c Sp. Del. Air, 50 F-VF used 15.00
822 ⊙ #CE1 16c Blue, Sp. Del. Air 100 F-VF used 30.00
823 ⊞★ #CE2 16c Sp. Del. Air, 6 Fine mint Centerline blks 13.50
824 ⊞★ #E17 13c Sp. Del. 10 Fine mint Plate blks 11.00
825 ⊙ #Q5 5c Parcel Post, 100 JF-F used 10.00
826 ⊙ #P1 10c Reg. 40 JF-F used 16.00
827 ★ #J44 50c Postage Dues, 1c Fine mint copies 32.00

FOREIGN WHOLESALE

828 ★ #C4-11 Austria, Air, 5 Fine mint cpl. sets 35.75
829 ⊙ #235 Br. Guiana, 36c, 100 Fine used 25.00
830 ⊙ #246-249 British Guiana, UPU, 25 Fine used cpl. sets 17.00
831 ⊙ #246-249 British Guiana, UPU, 50 Fine used cpl. sets 34.00
832 ⊙ #247-48 British Guiana, 6&12c UPU, 100 Fine used of ea. 30.00
833 ⊙ #247 British Guiana, 6c UPU, 200 Fine used copies 20.00
834 ⊙ #247 British Guiana, 6c UPU, 500 Fine used copies 50.00
835 ⊙ #248 British Guiana, 12c UPU, 200 Fine used copies 40.00
836 ⊙ #248 British Guiana, 12c UPU, 500 F used copies 100.00
837 ★ #B36-38 Finland, 31 Fine mint of each 35.65
838 ⊙ #B36 Finland, 69 Fine used 10.35
839 ★ #B46 Finland, 64 Fine mint 32.00
840 ★ #B47 Finland, 64 Fine mint 32.00
841 ★ #484-485 Germany, 64 Fine mint 9.60
842 ⊙ #141 Gold Coast, 10Sh. 5 VF used 12.50
843 ★ #B5 Iceland, 10 VF mint Souv. Sheets 30.00
844 ⊙ #75 Kenya & Uganda, £1.4 VF used 16.00
845 ★ #113 Korea, 500W-15 Fine mint 37.50
846 ★ #F4 Liberia, 6 VF mint copies 51.00
847 ★ #405-407 Philippines, 45 JF-F mint cpl. sets 21.60
848 ★ #405-407 Philippines, 50 JF-F mint cpl. sets 24.00
849 ★ #267 Sweden, 56 Fine mint in strips 33.60
850 ★ #O48-49 Sweden, 95 JF-F mint of each 17.10

UNITED STATES AND GENERAL FOREIGN

851 ⊞⊙ #11 3c 1851, JF used blk pen canc. & Heavy Creases 40.00
852 ⊙ #12 5c Dark Red Brown, JF-F used 70.00
853 ⊙ #23 1c Blue, Type IV, Fine used close on bottom 27.50
854 ⊙ #27 5c Brick Red, Fine used 65.00
855 ⊙ #28 5c Red Brown, JF-F used 32.50
856 ⊙ #30A 5c Brown, JF-F used Hardly canc. 15.00
857 ⊙ #120 24c 1869 F-VF used light Canc. 37.50
858 ⊙ #122 90c 1869, Fine used 95.00
859 ★ #166 90c Rose Carmine, F-VF mint 50.00
860 ★ #240 50c Columbian, VF mint 15.00
861 ★ #244 $4.00 Columbian, F-VF mint 80.00
862 ★ #245 $5.00 Columbian, F-VF mint 90.00
863 ⊞★ #288 5c Trans-Miss. JF-F mint blk 30.00
864 ★ #310 50c 1902, JF mint 18.00
865 ★ #311 $1.00 1902, F-VF mint 40.00
866 ⊞★ #323-24 1c-2c Louisiana, JF-F mint Plate blks of 4 15.50
867 ⊞★ #325 3c Louisiana, JF-F mint Plate blks of 4 37.50
868 ★ #456 3c Coil, VF mint Pair 22.00
869 ⊙ #523 $2 Orange & Red Black, JF used 23.50
870 ⊞★ #548 5c Pilgrim, Fine NH Plate blk of 6 28.50
871 ⊞★ #548-550 1c-5c Pilgrim, Fine mint blks of 4 21.45
872 ⊞★ #C13 65c Zeppelin, Plate blk of 6, 2 stamps just touch, bal. Fine to VF 125.00
873 ⊞★ #E3 10c Orange Special Del., F-VF NH blk. 8.00
874 ⊞★ #E7 10c Special Delivery, Fine mint blk. 15.00
875 ★ #E10 10c Special Delivery Fine mint 17.50
876 ⊞★ #F1 10c Registration, Fine mint blk. 16.00
877 ★ #267 2c Carmine Type III, 20 JF-F mint Plate Strips of 3, Diff. # 8.00
878 ★ #442 2c Coil, 10 Fine mint Pairs 27.00
879 ⊞★ #C38 5c New York Air, 5 Fine mint Plate blks 10.00
880 ★ #70-80 Barbados, 1P-28h6P, Fine mint set cpl. 24.40
881 ★ #69-80 Cayman Islands, ¼-10Sh., Fine mint set cpl. punched Specimen, 5Sh. Corner missing 126.90
882 ⊙ #87 Cyprus, 10Sh, F-VF used 50.00
883 ★ #68-69 Fiji, 5Sh-L1 Fine mint 34.00
884 ★ #121-124 Gambia, 4P-5Sh, Fine mint 20.75
885 ★ #107-17,20 Gibraltar, ½p-L1, Fine mint 12.06
886 ⊙ #93 Great Britain, L5, Orange, Fine used, Glascow Oc 31, 94 Canc. 60.00
887 ★ #173A-74A-75A Great Britain, 2Sh6P-10Sh Fine mint 43.00
888 ★ #1-14 Ireland ½P-10Sh. Fine mint set cpl. 27.31
889 ★ #229-30 Mauritius, Silver Wedding, Fine mint set 10.10
890 ★ #61-74 Newfoundland, Cabot, Fine mint set cpl. 3c used 30.80
891 ★ #C11 Newfoundland $1.00 Air, F-VF mint 16.00
892 ★ #9-10 No. W. Pacific Is. 10Sh-L1, VF mint 24.50
893 ⊞★ #181-184 Samoa 1p-7P, VF mint blks of 4 18.60
894 ★ #34-45 Sierra Leone ½-5Sh. Fine mint 25.22
895 ★ #90-101 Sierra Leone ½p-5Sh. Fine mint 22.25
896 ★ #105-106 South West Africa, 1Sh3P-L1 JF-F mint 10.75
897 ⊙ #4 Vancouver Islands 10c Blue, Superb used, Right Sheet Margin 135.00

END OF MAIL SALE #16
PLEASE MAIL OFFERS EARLY
THANK YOU

Date _____

JOHN BALTER & CO.

421 7th AVENUE, NEW YORK 1, N. Y. ROOM 1201

Please enter the following bids for lots listed in your 16th sale. I have read your regulations and agree to same.

Name _____

Address _____

P. O. _____ State _____

References (For new Customers Only) _____

Please limit my total purchase to $ _____

First column is for LOT number (not Catalog Nos.)

Lot No. Limit	Lot No. Limit	Lot No. Limit
Bid $	Bid $	Bid $
Bid $	Bid $	Bid $
Bid $	Bid $	Bid $
Bid $	Bid $	Bid $
Bid $	Bid $	Bid $
Bid $	Bid $	Bid $
Bid $	Bid $	Bid $
Bid $	Bid $	Bid $
Bid $	Bid $	Bid $
Bid $	Bid $	Bid $
Bid $	Bid $	Bid $
Bid $	Bid $	Bid $
Bid $	Bid $	Bid $
Bid $	Bid $	Bid $
Bid $	Bid $	Bid $

In 1946, Austria issued a set of ten semipostals to help defray the costs of the reconstruction of St. Stephen's Cathedral in Vienna.

COLLECTIONS
By Countries

ALL WORLD

100 Diff.	$ .25	1000 Diff.	1.10
200 Diff.	.35	2000 Diff.	2.85
300 Diff.	.50	3000 Diff.	5.50
500 Diff.	.65	5000 Diff.	14.00
10000 Diff.	In books	.....	48.00
20000 Diff.	In books	.....	185.00
30000 Diff.	In books	.....	425.00

AIR MAILS

50 Diff.	.55	500 Diff.	10.75
100 Diff.	1.10	1000 Diff.	31.50
200 Diff.	2.50	1500 Diff.	61.00
300 Diff.	5.25	2000 Diff.	125.00

U. S.

25 Diff.	Large Commems	.35
50 Diff.	Large Commems	.65
75 Diff.	Large Commems	.85
100 Diff.	Large Commems	1.10
150 Diff.	Large Commems	2.25
200 Diff.	Large Commems	4.25
250 Diff.	Large Commems	8.25
35	Famous Americans used	1.55

AFRICA

100 Diff.	.50	300 Diff.	2.25
200 Diff.	1.15	500 Diff.	3.65

ALBANIA

50 Diff.	1.65	100 Diff.	6.50

For other collections by countries not listed, send for our up to date price list, of over 700 items to choose from.

Terms cash with order, satisfaction guaranteed. No approvals. Large mint U.S. Commems, may be accepted at 5% below face value for discounting. Orders under $1.00 add 15c for postage etc.

BAK STAMP

P. O. Box 25 Brooklyn 33, N. Y.

NEW TOP PRICES

For a better price for your stamps, see Hobbs. We will buy any quantity of any U. S. Stamps in Collections or Accumulations.

We are now paying for U. S. Columbians.

	Mint	Used		Mint	Used
230 1c	$.25	—	238 15c	3.30	1.60
231 2c	.16	—	239 30c	3.75	2.50
232 3c	.57	.44	240 50c	6.00	3.75
233 4c	1.15	.12	241 $1	17.00	14.00
234 5c	1.10	.11	242 $2	18.00	12.00
235 6c	1.30	.60	243 $3	27.00	25.00
236 8c	.70	.16	244 $4	31.00	29.00
237 10c	1.85	.16	245 $5	39.00	34.00

Send your stamps to us for our examination and appraisal. Your check will be sent immediately while holding your stamps in abeyance for your acceptance.

HOBBS STAMP CO.

38 Park Row New York 38, N. Y.

WHAT HAVE YOU TO SELL?

What have we to offer? Our check or cash for your stamps. You are assured a top offer and prompt payment for your merchandise.

We want to purchase whatever you may have to dispose of. Collections of United States and Foreign, Asiatic, etc., Accumulations, Mixtures, Job Lots, Old and Rare Items, Sheets, Dealers Stocks, Estates.

JOHN BALTER & CO.

421-7th Ave. (33rd St.)
Room 1201, New York 1, N. Y.

S.P.A. Invites You!!

Join up with good collectors - further your enjoyment. One member writes "Enclosed find $3.00 for my 1950-51 dues. I have enjoyed every minute of my membership in the S.P.A. and look forward every month to receiving my SPA JOURNAL." You too, can enjoy the fellowship—the sales dept. and many other features. Write today for application and booklet.

ALLYN H. WRIGHT

469 West 166th St. New York 32, N. Y.

NORWAY

A Bargain! #B1-3, Tourist cpl. net $4.50 O.G. never hinged.

J. BOYJAN

37 Wall St. New York 5, N. Y.
APS, SPA, etc.

U. S. STAMPS

BOUGHT——SOLD

Want lists filled.

LEONARD T. SALMON, Inc.

40 Journal Square-L
Jersey City 6, N. J.

WE BUY ANYTHING

Don't bother to write; just send us whatever you have to sell. WE WILL MAKE AN OFFER, whether it be a stock, a collection sheets, Mint, Blocks, Used, Covers, Accumulations or Job Lots! We said ANYTHING! Clean out your closet.

FIDELITY STAMP CO.

710-14th St. N.W. Wash. 5, D. C.

Eastern Branch U. S. Stamps and Cover List Free! Also Details to Philaelic Agency Service.

BUY ME!

And I'll bring you many pages of interesting philatelic news, feature articles, and money-saving ads every month. My name is "Stamp Gazette," and I cost only 50c a year or $2.00 for 3 years. I know you'll like me!

STAMP GAZETTE

BOX 2522 WASHINGTON 13, D. C.

U.S. NOTES

BY CARL P. RUETH

I wonder how many of you were interested enough, or remembered to get a money order of the old type on the last day they were sold, on June 30.

Of course, they aren't a necessary adjunct to your stamps, but they do mark the passing of another phase of postal history. Even though you aren't directly interested in the subject, you can hardly collect without having some of it "rubbing off" on you.

And did you remember to get one of the new type "punched card" money orders on the first day they were used? Their sale began on Monday July 2.

---

1. The Mississippi Territory commem of 1948 had something in the reproduction of the State Seal which excited a lot of people at the time it was issued. Remember what it was?

2. The George Washington Carver commem of 1948 had a symbol in its design which placed Carver in what category of Famous Americans?

Most rumors generally aren't worth the air they're whispered on, so you can take the following for what you think it is worth. It is supposed to have come from a source claiming to be in the know about Post Office Department plans for the future.

The rumor has it that deep in the inner sanctum of the Department's hush-hush, ultra-confidential section there are plans going forward to produce a series of stamps tieing in some of the National Parks and native wild animals. Something along the lines of the splendid series of designs produced by E. R. Kalmbach of the Denver Wildlife Conservation office.

If that is true, and the designs are as nice as the Kalmbach efforts, and they are issued this year, it might reasonably be expected that the Department could be forgiven for its skimpy stamp program for 1951.

Anyhow, kick the rumor around to your own pleasure.

Some folks have been influenced to the point of trying the blank pages for the mounting of their stamps because of several previous discussions here on the subject. And to clarify the term "blank" this generally applies to those pages which have a light quadrille background to assist in positioning the stamps, and not exclusively to pages without anything on them at all.

A question arises as to what easy steps can be taken to make the mounting of the stamps as simple and efficient as possible. To answer that without getting into too many difficulties from which exceptions must be explained, let us assume that you now have all the stamps of a certain category, or period, or country (this applies to foreign as well).

You have no broken sets, or single stamps missing.

For efficiency and ease of operation, there is nothing so satisfying as having what you will need handy at your finger tips. And this can be done by those who work off the dining room table or one for card playing.

Undoubtedly, you have some kind of write-up envisioned for each stamp or set. Reference material for this should first be sorted into some kind of order for easy consultation.

Next you will want to have your stamps right out in the open where you can see what you have, what colors they are, how many in a set, and their shape. The best way of doing this, and still have them ready for instant putting away, is to have them distributed on one or more 8½ x 11 stock sheets.

The stock sheets can be used over and over, each time you mount another batch and their use will save hours of time, and many soiled pages.

For United States issues, of which most of the commemoratives are single items, I believe that the collector should avoid trying to place them on the page in the order in which they were issued. I say that because in so many instances colors, shapes and designs clash, and whether you want to recognize such factors or not, harmony and simplicity add greatly to the beauty of the mounted presentation.

As an example or so of how you might group your commems, plan the "city" stamps to go together, such as the Detroit (to come), the Kansas City, the New York City Jubilee, Alexandria and Annapolis. Or a most attractive page or more can be made from the States and Territorial commems—or the "Fort" stamps—or the Military.

In such a set-up you will have a grouping of related items rather than a hit and miss distribution of single non-related items.

I might suggest too that you try several ways of placing your stamps on the page to get one that pleases your eye. Position them without hinging and then check to see how much space remains, or how much space you would like to have for your write-up.

If you have written too much, you might have to pare it to smaller size, or you might have to try a different formation of the stamps. And just a word of caution don't tend to write a "book" about each item, or set.

Mark off the space on the page where the write-up is to go, then put it there before hinging the stamps. Saves possible damage.

Finally, after you have completed enough pages to fill a couple or more frames at your stamp club's exhibition, make your reservation for frames at the first call of the exhibition chairman without his begging you. Your satisfaction in volunteering will be in seeing the said chairman keeling over in sheer joy and relief that such a wonderful thing should happen to him!

Recently, the Omaha, Nebraska World-Telegram recorded an interview with John C. White who is in charge of stamp stocks in this city's post office. Some of the things revealed are interesting.

Mr. White has his domain in a wire mesh enclosure, replete with large vault, just about in the center of things. He handles most of the stamps that go on mail in Omaha and outstate, and there is seldom a time he hasn't at least $175,000 worth within reach of his fingertips.

In 1950, the last year of record, he handled $5,141,877.34 worth of stamps which figures into a lot of gummed stickers especially since the bulk of them were of 1c, 1½c, 2c and 3c denominations. And he never made a mistake of even one penny.

If at any time a post office auditor should drop in for a periodic check, his stock and his cash must total out to the cent. If they don't, the difference comes out of the White pocket.

Mr. White stocks a total of 241 varieties of stamps. Any stamp collector will immediately know that there are not that many postage items current—so it remains that approximately 170 of that total must be revenue stickers. Another indication that the government gets you coming and going.

The bulk of the stamps sold are twos and threes. In the Christmas card months of last November and December, Mr. White sold to the stamp window clerks and public bulk purchasers 12,300,000 two centers, and 13,420,000 threes.

When asked what is the most common public misconception about stamp buying, he said, "Any clerk at any of the windows will tell you that sooner or later we all meet the thrifty soul who wants to know if he can get stamps at wholesale price if he buys a large quantity at once."

THANKS FOR THE COVERS DEPT. Edgar Hissrich, Pittsburgh, Pa; Fred W. Johnson, Washington, D.C.; William B. Legg, Jr., Leesburg, Va.; M. Mack Earle, Baltimore, Md.; S. Ritchie, St. Thomas, Ont., Canada; T. Mizutani, Yokkaiche-Mie, Japan; H. M. Brehm, New London, Wis.

As yet the postal administration of the United Nations in New York City has not revealed the necessary steps to be taken to get the forthcoming UN stamps on first day covers. I am sure that this will be made known in the very near future in sufficient time for cover fans to get their prepared envelopes to the UN post office.

Just sit tight. Details will be printed in this paper soon as all the necessary facts are made known.

Only post office which seems to have beaten the gun on the UCV commem, released at Norfolk, Va. May 30 was Owatonna, Minn.

Don't know whether the stamp was sold there ahead of time or not, but Harold Patterson of Dayton, Ohio, has a UCV on cover postmarked May 28.

---

1. The state's name in the seal is spelled with just three "S", "Missisippi", a fact which caused many folks to think they had discovered an error. The spelling was deliberate.

2. The appearance of the chemical retort indicates a field in which Dr. Carver excelled. He is classed among the Scientists.

SPA CONVENTION CACHET. Collectors are to send their own self-addressed, stamped white 6¾ envelopes to Harrison Dunseth, 403 Lansdowne Ave., Deer Park Cincinnati, Ohio for an impression of it. The charge for this service is 5c per envelope, or three for 10c. A different color will be used for each of the three days. Collectors can specify the days they want their cachets applied and the covers postmarked. Souvenir sheets are available at three for 25c, each a different color, also from Mr. Dunseth.

More Coats Of Cachets From France

France is keeping philatelic interest in the one way which brings its stamps to the attention of the world's stamp fans, and that is by the issuance of more stamps.

On June 24 four additional de-

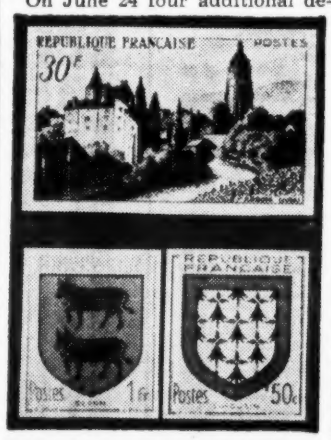

nominations in the Coat of Arms series were released as well as a "commemorative" size sticker of 30 Francs picturing a scene from the town of Arbois in the Province of Jura.

A fifth Coat of Arms stamp, a 2Fr. for Touraine had its first day on June 21.

According to Gimbels Stamp Department of New York City the other Arms are a 10 centimes for Artois, a 50c for Limousin, a 1 Franc for Bearn and a 3Fr for Franche-Comte.

U. S. COMPLETE SETS FINE CONDITION

	Mint Sgls.	Mint Blks.	Plate Blks	Used Sgls.
859-93	$ 5.00	$21.00	$41.00	$1.50
909-21	.80	3.20	8.00	.55
C1-3	9.90	42.00	—	5.00
C4-6	8.50	37.00	—	4.40
E1-10	47.00	—	—	8.30
K1-16	40.00	—	—	—
Q1-12	34.75	—	—	8.25
RW1-17	61.00	390.00	1,075.00	22.75

THE POSTON COMPANY

166 Greene St. New York 12, N. Y.

The most Beautiful Souvenir Sheet For the

ANNAPOLIS STAMP

designed and signed by F. Townsend Morgan designer of the Annapolis stamp

$1.00 EACH

Various booklets, etc. free with each order.

K. BILESKI

Station B Winnipeg, Canada

VENEZUELAN AIRS

Used Singles

C256	.02	C268	.20	C282	.08	C297	.08
C257	.02	C270	.40	C284	.03	C298	.15
C258	.02	C271	.80	C285	.03	C301	.30
C259	.04	C272	.03	C286	.03	C303	.03
C260	.05	C273	.03	C288	.08	C307	.08
C261	.05	C274	.03	C289	.09	C311	.03
C262	.10	C275	.08	C290	.25	C312	.03
C263	.07	C276	.08	C292	.20	C314	.04
C264	.10	C278	.03	C293	.04	C316	.03
C265	.10	C279	.03	C294	.03	C317	.03
C266	.20	C280	.04	C295	.04	C318	.03
C267	.10	C281	.05	C296	.06	C320	.12

Complete Mint Sets

C189-197*	Baseball	$5.00
C198*	Surcharge	.30
C206-216*	General Sucre	3.00
C217*	General Urdaneta	.12

PETER B. WRIGHT

417 Morris Ave. Summit 1, N. J.

$2.00 $2.00

"Golden Dozen" (# 2)

All very fine U. S. Mint

#627 629 657 681 682 718
#719 727 728 734 796 837

Your free BONUS #C-38 a very fine mint copy of the New York 5c Golden Jubilee Air Mail.

Send $2.00 to

Modern Eras Stamp Co.

P. O. Box 75 New York 60, N. Y.

CANADIAN SUMMER SPECIALS

#217-227	Geo. V and Pictorials, most obs. (11)	$ 2.45
#231-236	Geo. VI obsoletes (6)	.35
#241-245	Pictorials 1938 (Including #241a) (6)	2.30
#249-262	Geo. VI and Pictorials (14)	3.00
#268-273	Peace Issue (6)	2.25
O11	Oil Resources ovpts. "O.H.M.S"	.70
O12-O15	#284-287 ovpts "O.H.M.S."	.11
O16-O25	Current Issue ovpts. "G"	2.45
O27	Fish Resources ovpt. "G"	1.15

KENNETH W. McKAY

HOULTON, MAINE

FREE 1st DAY COVER

To serious collectors who would like to receive quality selections of Foreign Approvals.

Aladdin Stamp Co.
3625 St. Paul
Denver 5 Colorado

REGULARLY HELD MAIL AUCTIONS

U.S., GENERAL, WHOLESALE COLLECTIONS

Send for Free Catalogues.

NORCO STAMP & COIN CO.

1835 N. Cahuenga Blvd.
Hollywood 28, Calif.

$5.00 PRESIDENTIAL

and our latest U.S. Catalog **25c**

BUCKEY STAMP CO.

208 Ludlow Bldg.
Dayton 2, Ohio

GENERAL FOREIGN

only rare stamps and classics.

WANTLISTS FILLED.

PRICE LIST FREE.

Philastamps 5126 Hazel Ave. Philadelphia 43, Pa.

U.S. Bargains - Fine Mint

1940 Famous American	(35)	4.75
1932 Washington Bicent	(12)	1.75
1935 Nat. Parks Imperf.	(10)	1.50

Blox at 4 Times — What Else?

Adelphia Stamp Company

902 Filbert St. Phila. 7, Pa.

M & S OFFERS

U. S. MINT & USED AT NEW LOW PRICES

	Plate Blocks	Blocks	Mint	Singles Used
230-1 1-3c Columbian	9.00	3.80	.85	.03
285-6 1-3c Trans Miss.	8.00	5.00	.90	.17
294-5 1-2c Pan American	9.00	2.90	.55	.12
323-4 1-2c Louisiana	10.50	8.00	1.50	.25
328-9 1-2c Jamestown	6.25	2.90	.60	.22
331-8 1-10c Double Line	—	25.00	5.00	.65
343-7 1-5c Imperf	60.00	38.00	8.50	5.50
348-9 1-5c Vert. Coils L. Pr.	6.75pr.	4.50	2.00	.65
353-3 1-2c Horz. Coils L. Pr	10.50pr.	6.50	3.00	1.30
368 2c Lincoln Imperf	18.00	10.00	2.40	2.00
371 2c Alaska Imperf	24.00	13.00	3.25	1.25
373 2c Hudson Imperf	19.50	12.00	2.65	1.70

MINT SHEETS INVESTMENT BUYS

		Sheets
835	3c Ratification	$ 4.00
836	3c Swede	4.25
837	3c Little Northwest	8.00
838	3c Iowa	4.00
852	3c San Francisco ...	2.50
853	3c New York	2.75
854	3c Inauguration	4.00
855	3c Baseball	4.00
856	3c Panama Canal ...	4.75
857	3c Printing	2.25
858	3c Swede	2.25

Send for our latest 1951 Spring Catalogue. It has a complete listing of U. S. Sheets, Plate Blocks, Blocks and Singles. It also lists Canal Zone.

M & S STAMP SERVICE

38 PARK ROW NEW YORK 38, N. Y.

Various Austrian industries were pictured on a set of Austrian semipostals issued in 1947 to publicise the Vienna Sample Fair.

NEW AND RECENT ISSUES

Australia—50th Anniversary	4v	$ .40
Belgium—Postage	10v	.50
Czechoslovakia—Musicians	4v	.24
Egypt—Wedding, stamp and sheet	2v	1.10
Ethiopia—Red Cross	5v	1.50
France—Famous Men	6v	.45
Fr. Morocco—Solidarity	4v	.45
Fr. Morocco—LeClerc	4v	.45
Great Britain—Festival	2v	.12
Hungary—Children	5v	.40
Italy and A.M.G.—Sports	6v	.77
Jugoslavia—Airmails	9v	3.00
Jugoslavia—Phil. Exhib-Stp and sht	2v	3.20
Monaco—Holy Year	12v	1.25
Paraguay—Congress blocks	3v	.15
Saar—Red Cross, Stamp Day etc.	4v	.83
Saar—Garden Show	1v	.08
Saar—Industry	4v	.40
St. Lucia—Castries	1v	.11
Vatican—Beatification	4v	.50
Venezuela—Provisionals	5v	.43

J. MARTIN 5916 Park Lane St. Louis 21, Mo.

UNITED STATES

CHAMPION BRAND COLLECTIONS

25 Diff.	$ .10	400 Diff.	$ 7.50
50 Diff.	$ .25	500 Diff.	$15.00
100 Diff.	$ .50	700 Diff.	$35.00
200 Diff.	$ 2.00	1000 Diff.	$60.00
300 Diff.	$ 4.00		
1500 Diff.			$150.00
2000 Diff.			$300.00

COMMEMORATIVES ONLY

10 Diff.	$ .10	150 Diff.	$ 3.00
25 Diff.	$ .25	200 Diff.	$ 6.00
50 Diff.	$ .50	250 Diff.	$10.00
100 Diff.	$ 1.00	300 Diff.	$20.00

ORDER TODAY — POSTFREE

STAMP SUPPLY
Box 504
Salt Lake City, Utah

Collect GERMANY?

We carry a large and varied stock of all issues including booklet panes, setenant, tete-beche varieties etc.

Send us your want lists today. Large stocks of other countries also available.

VERN B. MATSON
2809 Park Ave. Minneapolis 7, Minn.

FOREIGN USED AIRMAIL STAMPS

PRICE & CHECK LIST FOR 1951.

Now available for 50c. This amount is deductible from your first order for $5.00, and we keep this booklet up to date with supplements during 1951 without extra cost to you. Limited Printing.

GEORGE HERZOG INC.
68 Nassau St., N. Y.C.

U. S. ON APPROVAL

Your want lists of anything in U. S., Singles or Blocks, Mint or Used, will be carefully filled and submitted for your approval at reasonable prices.

PAUL P. CHRISTOPHER
9 Columbia Road, Wakefield, Mass.

Gold Coins Wanted!
We want to buy United States Gold Coins and will pay the following prices: $1-$3; $2½-$4; $5-$8; $10-$16; $20-37. Only lawfully held coins having a recognized special value will be purchased.

TATHAM STAMP & COIN CO.
Springfield 80, Mass.

USED AIRMAILS

4,000 Different in stock. Suggest you send your want lists.

WOODVILLE STAMP CO.
WOODVILLE, MASS.

VATICAN CITY SPECIAL

We offer the country about 40% complete in our special packet of 75 different stamps for only $1.50 with this ad (you save 35c). Vatican City price list free on request.

VATICAN STAMPMART
BOX 733 PHLOX, WIS.

U. S. LOW VALUE PACKET

350 Banknote issues, consisting of 75 3c Green, 75 2c Red Brown, 75 2c Green, 25 1c Blue before 1890.

Price $2.00

CLEVELAND CADY, Tenafly, N. J.

ONLY 15c

for a mint copy of the Cipex Sheet (Scott's 948) plus very fine used copies of 948a and 948b to applicants for my U. S. approvals. Postage paid both ways. Reasonable Prices.

A. GEIGER
4910 Oakdale Ave. Chicago 41, Ill.

FINE - U.S. - USED

#736—5c La. Purch $1.00
#524—$5.00 Gr. & Blk. 1.00
#572 & 573—$2 & $5 1922 ..... 1.00
#619—5c Lex.-Con. 1.00

Select U. S. or British Colonial approvals included.

WILLETT CO.
440 Willett Ave. Port Chester, N. Y.

NEVADA, DETROIT, COLORADO
MINT SHEETS

Face plus 10% & 25c Service Charge. ARTCRAFT COVERS 15c, Next 10 $1.00

SERVICE STAMP CO.
309 Williamsburg Dr.
Silver Spring, Md.

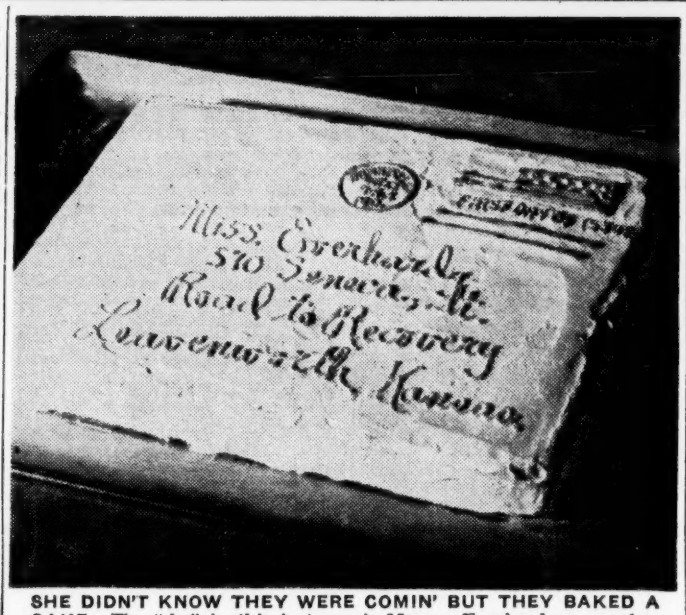

SHE DIDN'T KNOW THEY WERE COMIN' BUT THEY BAKED A CAKE. The "she" in this instance is Mayme Everhardy a member of the Leavenworth, Kansas Stamp Club who because of an injury several months ago was not able to attend the meetings of the group. So, Miss Everhardy's fellow members pulled a surprise party at her home. They came loaded with ice cream, good wishes and the above cake decorated to resemble a cover complete with postmark and stamp, all in icing. Miss Everhardy lives at 510 Seneca Rd. in Leavenworth. —Photo, Leavenworth Times

POSTAGE STAMP PARADE

LEONARD EPSTEIN
22 Beaver St. New York 4, N. Y.

ARGENTINA—From H. G. Spanton comes the information that this country will issue new stamps, stamped paper and air letter sheets. There will be 16 of them.

The values are 1, 3, 5, 10, 20, 40, 45, 50 and 80c. and $1.00, $1.80, $2.00, $2.50, $5.00, $10.00 and $20.00 denominations. There will also be 15c and 30c. postal cards, the latter with reply fee paid and 20c. letter cards and stamped envelopes and finally 40c. and $1.45 air letter sheets.

AUSTRALIA—On July 2, this country issued two stamps, in setenant form to mark two different centennials. One of the 3d. stamps will mark the 100th anniversary of the discovery of gold in Australia in payable quantities and the other, also 3d. will mark 100 years of responsible government in Victoria.

CUBA—From Tribune Stamp Co. comes news of a 1c. tax stamp, showing the Palace of Communications. Also an Isabella issue has received government approval.

CYPRUS—New colors of the ½ and 1½ piastres postage values and a new 4p. to replace the current 3p denomination appeared July 2.

DOMINICA—The new decimal set of this colony is scheduled to appear July 1.

FRANCE — The Veterinarian stamp, noted here several weeks ago, has been received. It has a face value of 12fr and is printed in light purple.

HUNGARY—Last week mention was made of a Child set. According to the official release, the five stamps (30f., 40f., 50f., 60f. and 1.70ft.) mark the International Day of Children. The 30f. features 2 white children, an Indian child, a Korean youth and a Negro boy.

ISRAEL—Gimbels Stamp Dept. quotes Postmaster General Zvi Prihar as indicating that a £1 stamp would appear in the near future for use on heavy parcels.

ITALY—Two new stamps commemorating the reconstruction of Monte Cassino Abbey, ruined in World War II, were released June 18, according to Vittorio Lo Bianco. The 20 lire, violet shows the reconstructed Abbey, while the 55 lire, blue, pictures the Abbey as it was after the bombing.

JUGOSLAVIA—A brochure released by Jugofilatelija shows the airmail set issued June 16. Values are 1, 2, 3, 6, 10, 20, 30, 50 and 100 dinars—all of a pictorial nature. Reference is made to a 6d. philatelic exhibition item and a philatelic exhibition souvenir sheet but no other details are available.

LEBANON—Postage, airmail and postage due sets have been received. The postage portion, showing a view of a bridge (Arabs sur Nahr-el-Kelb) consists of the 7p.50 red-orange, 10p. purple, 12p.50 ultramarine, 25p. blue and 50p. bright green.

The Airmails show a plane over the Chatteau de la Mer, Saida and consists of the 10p. blue-green, 15p. black-brown, 20p. brick red, 25p. deep blue, 35p. rose-red and 50p. dull blue-violet. The dues show a Cedar of Lebanon and the values are: 50p. red, 1p. chocolate, 5p. red-purple and 2p.50 gray-green.

MALAYA—Due to appear July 11, is a new definitive set for this colony. The values will be 1, 2, 3, 4, 6, 8, 10, 15, 20, 25, 40, and 50 cents, and $1, $2 and $5 values.

MONACO—The "Anno Santo" set, noted here several weeks ago, has been received.

VENEZUELA—From F. Jacobi has come a cover franked with telegraph stamps overprinted "Habilitado" and "Correos" and with surcharged value, as follows: Bs.0.05 on 5c. brown and Bs.0.10 on 10c. green.

Sanabria Catalog Supplement Issued

All airmail stamps which have been issued from June 1950 to April 1951 ar included in the May 1951 chronicle of "Sanabria's Airpost News." This edition therefore becomes a supplement to the Sanabria Airpost Catalog itself and will be wanted by all who have a copy.

The Chronicle fully illustrates and prices all airmails released in the period given above besides which there are additional listings which give the details of varieties of previously issued stamps not heretofore recorded.

The Supplement as well as the original Sanabria Catalog are for sale by Nicholas Sanabria Co., Inc., Fifth Ave., New York 17, N.Y. The supplement costs 50c, the catalog $4.75. The supplement is included with the purchase of the catalog.

Sales Manager Wants Information

Persons who have had any dealings with Mrs. Mary Savon, Cienfuegos, Cuba are asked to tell their experience to J. E. Guest, sales manager for the American Philatelic Society, 505 N. Ervay St., Dallas, Texas.

NEW U. S. FIRST DAYS

It is presumed that the following stamps will all be 3c denomination.

July 14—3c 100th Anniversary of the Settlement of Nevada, Genoa, Nevada. (50 per pane, 110 million)

July 24—3c 250th Anniversary of the Founding of Detroit, Detroit, Michigan. (50 per pane—110 million.)

August 1—3c 75th Anniversary of Colorado Statehood, Minturn, Colo. Covers are to be sent to Denver for Service. (50 per pane —110 million).

75th Anniversary of the American Chemical Society.

First Day Covers bearing the above stamps can be gotten by sending envelopes on which the name of the receiver has been written, and in which a stuffer has been inserted, to the postmaster of the first day city. A sum sufficient to cover the cost of the face value of the stamps must accompany. Limit of covers from any one person is ten.

Our Famous Americans

JAMES WHITCOMB RILEY
Poet Extraordinaire

Born in Greenfield, Ind. 1849—died in 1916. On the staff of the Indianapolis Journal at age 18, where his contributions of verse to that paper first established his fame.

He wrote endless poems in "Hoosier" dialect—poems dealing with the scenes of simple life and marked by kindly humor, pathos and naturalness; his writings included many delightful children's verses which became widely popular.

Among his works are: "The Old Swimmin' Hole and 'leven More Poems"—"Old Fashioned Roses"—"Green Fields and Running Brooks"—"Books of Joyous Children"—"Out To Old Aunt Mary's"—"The Raggedy Man"—'Little Orfant Annie Book"—'When the Frost is on the Punkin."

Riley always wrote of the people, by the people to the people, somewhat like Abraham Lincoln did a little earlier; because of his homespun philosophy and dialect, he became know as the "Hoosier poet" and sometimes as "poet laureate of democracy."

Note—I lived down that-away myself for a spell, in Indianapolis, and while there, was given the rare opportunity of reading some of his unprinted manuscripts of "other" poems—and boy, oh boy, they contained everything from the good old corncob to a finger in the dike, if I remember rightly! Yessir, oh boy, that Riley didn't miss nuthin that a-went on in his favorITE State of Indiany, by gum——

H M Brehm
NEW LONDON, WIS.

Smithsonian Wants Stamp Club Data

During the course of a year approximately two million people, from every part of the country, visit the Smithsonian Institution in Washington D. C. Thousands of these are stamp collectors, many unaffiliated insofar as stamp clubs are concerned.

As a service to these collectors, and as a means of cooperation with stamp groups, the Division of Philately of the Smithsonian Institution is requesting that stamp clubs forward their name, meeting place, dates, and officers.

According to Franklin R. Bruns, Jr., recently appointed curator of the National stamp collection, this list will be available at all times and will be kept up to date.

Airmails were first issued by Albania in 1925.

BRITISH COLONIES

Our stock of MINT and USED issues from Aden to Zululand is one of the most complete in the country. Your WANTLISTS for sets and singles will be appreciated. Price List Free.

JOSEPH F. NEGREEN
108-50L 71st Ave. Forest Hills, N.Y.

STUPENDOUS OFFER

Here is a real chance for you to fill some of those empty spaces in your album by purchasing any of the following sets at my special money-saving prices.

Liberia #C41-3; 300 mint	.90
Italian E. Africa #4-13 mint	.26
Brazil #480-3 used	.30
Vatican City #87-90 mint	.35
Russia #583-8 used	.25

WE PAY THE POSTAGE
If you desire one each of the above sets, send only $2.00.

A.P.S. Jerry Whitehead N.P.S.
315 So. 5th Ave. Canton, Ill.

Pennsylvania Dutch
STAMPS

Sheet of 100 highly colored, perforated Stamps, depicting Penna. Dutch history and customs. Something entirely new for collectors. Make acceptable gifts. Supply being rapidly depleted. Send your order at once. Prompt delivery. PRICE - 5 sheets $1.00.

AD ART ASSOCIATES
510 Walnut St., Reading, Penna.

Want More BUSINESS?

Write for FREE Sample Copy

Here's a real advertising bargain! For only 50c a word (minimum 10 words), you can reach over 500,000 mail order buyers Exceptional producer! We'll send sample copy, rate card, circulation statement, proof of pulling power, etc. Get the facts—NOW!

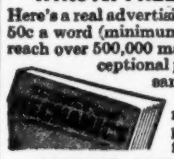

SCIENCE AND MECHANICS
532 Dunham Building Chicago 11, Illinois

MAGNIFYING GLASS BARGAIN 15c Postpaid

- Every stamp collector needs a magnifying glass and here is your opportunity to get a very good small glass at a price so low you can not afford to be without it.
- Glass is 1⅜ inch in diameter enclosed in metal frame with metal loop handle. Mailed to you postpaid for only 15c in stamps.

(NO DEALER DISCOUNT)

Linn Philatelic Products,
SIDNEY, OHIO

LINN PHILATELIC PRODUCTS

ALBUM PAGE INTERLEAVES

We offer interleaves of either Glassine or of Kodapak. Glassine is of the best semi-transparent quality, as transparent as is obtainable. The Kodapak is fully transparent, not injurious to stamps and when placed over a page of stamps enhances their brilliance and beauty.

All interleaves are 8¼x10 inches, purposely cut smaller so they will not stick out of the edge of your album or interfere with turning the page. Punched to fit the standard three ring binders.

GLASSINE INTERLEAVES

Pack of 100 pages 75c
(Postage extra, mailing weight 1 pound.)

PUNCHED KODAPAK INTERLEAVES

Beautiful and brilliant, light weight and will hardly be noticed in any album as to extra bulk; pack of 100 is little more than ⅛ inch thick.
Per pack of 100 ..... $1.50
(Postage extra, mailing weight 1 pound.)

UNPUNCHED KODAPAK INTERLEAVES

We also supply the Kodapak leaves in the same size, but unpunched for use in other types of albums or for wrapping covers or blocks of stamps. Pack of 100
Unpunched $1.50
(Postage extra, mailing weight 1 pound.)

ROOSEVELT THE PHILATELIST

You have perhaps seen pictures of President Roosevelt working with his stamp collection. The finest of these pictures were made by Underwood & Underwood, leading photographers of Washington, D. C. We purchased the reproduction rights to the best of these pictures from the Photographers. We spent over $800.00 to produce a fine natural color picture for you. We have made these prints for framing. Also for placing in your album and they are sold only in sets of two prints. One is with a handsome art mat ready for framing, 9¼x10¾ inches in size, the other is without mat and ready to mount on your album page. Thousands have already been sold and the present supply will not last indefinitely. You will be pleased with a pair of these pictures.

Price Postpaid for two pictures $1.00

SEND REMITANCE TO:

LINN PHILATELIC PRODUCTS Sidney, O.

Dealer's — Collector's and Trader's Mart

All classified advertising is set with first line in capitals, no other display.

150 words $7.50 - 500 words $20. - 1000 words $35.

To be used as desired within six months time Minimum of ten words in any advertisement. Single insertions 6c per word. Minimum 10 words—60c. Three consecutive insertions of same copy, 15c per word. Ten consecutive insertions same copy 40c per word.

ALL CLASSIFIED ADVERTISING CASH WITH COPY FROM EVERYONE.

When sending in classified copy be sure to state the heading under which you wish the advertisement to appear.

ACCESSORIES

FREE SAMPLES PROTECTIVE MOUNTS. Proctects stamps, beautifies collections. Also free folder beautiful historical White Ace Album pages and binders. A. L. McClellan. 3659 Fairfield, Shreveport, Louisiana. (87

BIGGEST BARGAIN OF THE YEAR. 20 Stampo album pages (formerly 12 for $1.00) looseleaf, 8½x11, deluxe-plus $1.00 catalogue good stamps all for $1.00, plus 15c postage. Stampo, 2153 Farleigh Road, Columbus 12, Ohio. (tf*

CLEAR ACETATE COVER ENVELOPES 20-33c, 2 inch mounting corners 50-33c; 24 Pocket Mint Sheet File $1.20, 16 pocket Block File-25c, 24 Pocket Miniature Sheet File-65c. Postage Extra. Carl Dinnerstein, 4226 Parkside, Philadelphia, Pa. (*

AGENTS WANTED

GUMMED STICKERS—500 50c. NAME, address, four lines printed; sizes 3/4x2". Agents wanted. Van Dahl Press, Albany, Oregon. (93

AIRMAIL

MINT AND USED AIRMAIL APPROVALS a special feature. Martin Ehde, Amiret, Minnesota. (tf*

USED AIRMAILS. DOM. REP. C62/63-15c with approvals. Want Lists Filled. Also Mint Stamps. Glenridge Stamp Co. Box 114, Brooklyn, (Ridgewood Sta.) N. Y. (tf*

USED AIRMAILS AFGHANISTAN C2-$1.00, Costa Rica C120-15c; Ecuador C135-40c; C155-40c; C172-15c, C180-15c, C181-15c, C195-15c; Finland C3-$1.00; France C24-20c, C26-60c; French Equatorial Africa C31-C33 $1.50; French West Africa C3-25c, C11-14 $1.00; Haiti C39-15c, C42-70c; Madagascar C53-45c; Philippines C15-10c; C16-15c, C19-10c; Spain C118-50c; Vatican City C19-$1.25; Venezuela C268-20c. Cash with order please. Satisfaction guaranteed. Jack W. Frazer, 2785 Orange St., Los Alamos, New Mexico. (*

USED AIRMAILS AT 1c EACH ALL DIFferent send 25c for packet. Joseph Curin, 1807 Carpenter Street, Chicago 8, Illinois.

USED AIRS OF THE WIDE WORLD, BY countries, enticingly priced. References, please. Ramsay, Brainard 7, N. Y. (*

BOLIVIA ALL MINT C1-4c; C3-5c; C4-9c; C5-14c; C6-22c; C7-30c; C8-5c; C30-4c; C31-8c; C32-9c; C33-15c; C34-32c; All 12 for $1.50. Charles Wells, 584 Park Ave., S.E., Atlanta, Georgia

APPROVALS

STAMPS OF UNITED STATES AND BRITish Colonies on approval Mint or Used. Ernest Jennings, Westport, Conn. (tf*

IN THE FLESH!! SENSATIONAL APPROVal Auction, the only one like it in the country. Write now for details. Eisenmac, 719a-11th Street, NW Washington 1 D. C. (tf*

IS YOUR STAMP BUDGET LIMITED TO $1 or $2 monthly? If so—this is for you. Drop us a card for particulars. Keilen Stamp Co., L-112 Bailey Ave., Pittsburgh 11, Pa. (tf*

GERMANY-COLONIES-OFFICES-STATES Affiliates. Singles, sets, in fine condition, mostly ½-1 /3 catalogue. Send today for superb approvals—free lists. Myers, 251-14 (L) Van Zandt Ave., Little Neck, N.Y. (tf*

INTERNATIONAL ALBUM COLLECTORS with either Part #1 or Part #2. My approvals are made to fit these albums. Satisfaction guaranteed. Member SPA. Charles Bigler, 1833 W. 72nd Ave., Philadelphia 26, Penna. (tf*

500 DIFFERENT INCLUDING LARGE PICtorial Commemoratives 10c, with discount approvals. Premiums. Free Postage. Gunning Stamp Service, 9124 86th Rd., Woodhaven, N. Y. (tf*

30,000 VARIETIES 1c, 2c, 3c, APPROVALS by countries. Leo Kusmiers, 6574 Willette, Detroit 10, Mich. (tf*

BRITISH, FRENCH, PORTUGAL COLONIES and Airmails. 5c and up. Leo. Kusmiers, 6574 Willette, Detroit 10, Mich. (tf*

FREE!—WORLD'S LARGEST STAMP!—Mint! Wierd colors and valuable broken designs. Approvals—Postage 3c. Write today! Norrisco, Milwaukee 7, Wis. (tf*

INTERNATIONAL ALBUM PART I APprovals by country. Nothing included that does not fit album spaces. The sensible way to fill your album. Arthur King Clark, 335 Fifth Avenue, Pittsburgh 22, Pa. (*

NICARAGUA'S BASEBALL SET. 10 MINT beauties 10c with approvals. Sidney Portnoy, 137 N. Oxford, Ventnor, New Jersey. (tf*

ABSOLUTELY FREE. ENTIRE GERMAN War Issues B200-91 to introduce approvals. Don Johnson, P. O. Box 1321, Joliet, Illinois. (85

FREE PRICE LISTS OF PENNY STAMPS sent with low priced approvals. We offer an inexpensive High-quality service. Write us today. Herron-Hill, 532 M&M Bldg., Memphis, Tennessee. (86

A GIFT!! WITH FIRST APPROVAL SElection. Specify what you collect. Shamrock Stamp Service, 998½ Link Avenue, Springfield, Ohio. (86

FOREIGN PENNY APPROVALS. UNmounted. Scott, Box 292, Montclair, New Jersey. (tf*

GIVEN GENERAL PACKET! CATALOG 50c plus. Approvals. Sharp, Temple, Pennsylvania. (83

MEXICO C65-79 FOR 20c WITH APPROVals. Henry's Stamps, Box 543, Goshen, New York. (tf*

FRANCE 100 DIFFERENT 6c TO APproval applicants. J. Snead, 328 East Huron, Chicago 11, Ill. (83

IRRESISTIBLE! SUCH LOW PRICES, too! You'll agree when you see my approvals. Send for selection today. Morris Friedman, 1904 Loring Place, New York 53, N. Y. (80

BARGAINS — ½c-1c APPROVALS. A. Ruches, 941 Enfield, Thompsonville, Conn. (81

$7.50 for 25c! GERMANY PANE CATAloging $7.50 for the amazing bargain price of 25c! With Approvals. Stampex 116 Nassau St., New York City. (84*

JAPAN—100 DIFFERENT 5c WITH FOReign Approvals. DeRespinis, GPO, Box 771B, New York 1, N. Y. (84

APPROVALS

TAKE TIME OUT ON VACATION TO relax with new and older issues on approval. Many summer bargains. Taylor Gannett, 908 North Wayne, Arlington 1, Virginia. (84

U S MINT AND USED—ALSO FOREIGN. Long's, P. O. Box 1355, Washington 13, D. C. (*

½c-1c APPROVALS! PICTORIALS, AIRmails, commemoratives, etc. Thousands of bargains! Cole, 43-d Rinewalt, Buffalo 21, N. Y.

50%-75% DISCOUNTS! 33,000 DIFFERent, starting at ½c! Chur, Box 252-y, Station F, Buffalo 12, N. Y.

FREE SUBSCRIPTION TO GREEN STAR Stamp News to applicants for "Approvals of Worth"—delightful stamps at friendly prices! Marian's Stamp Service, 2 Sheldon Street, Binghamton 11, New York.

7 GORGEOUS COATS-OF-ARMS (JUGOslavia 255/61) cataloguing $1.12 for only 35c to new applicants for my personalized approvals. K. N. Frenkl, 4804 48 Street, Woodside, N. Y. (85

JUMBO FOREIGN PENNY APPROVALS. Economical-Large Selections. W. V. Peebles, 424 Church St., Athens, Penna. (85

SEND 10c FOR SURPRISE BARGAIN package (approvals). J.D. Stamp Co., 12961 Asbury Park, Detroit 27, Michigan. (85

50 DIFFERENT DENMARK 10c APPROVals. Robert Hovell, 209 Maple, Lansdowne, Penna. (85

"KING SIZE" STAMP OF JAPAN—BEAUtiful Lady Looking Backwards. Free with approvals. Grey, 46 Lent, Poughkeepsie, N. Y. (93

50 DIFF. FRENCH COLONIALS ONLY 20c with my Bargain Priced General Approvals Ben McCurry Jr., 105 Corcoran Ave., Clemson, S. C.

BRITISH EMPIRE

BRITISH WEST INDIES 50 DIFFERENT for one dollar. Leon Minnassian, Box 149, New York 33, N. Y. (tf*

NEW AND RARE BRITISH COLONIES AT half catalog. References. Robert Snow, 1759 7th Avenue, Sacramento, Calif. (84

COINS AND CURRENCY

COIN COLLECTORS MAGAZINE SAMPLE copy 25c; $2.50 year Largest independent coin magazine over 1000 pages a year. Scrapbook $450 Clark Chicago 40, Ill. (tf*

10 FOREIGN SILVER COINS, DIFFERENT countries $1.00, nickel, 70c, bronze 40c. 10 Indian Head Cents, different dates, also pricelist 50c. Schultz, 1053 Richwood, Cincinnati, Ohio. (88

SCARCE LINCOLN PENNIES, 1913S, 1914S, 1915S 1915D, 1921S, 1923S, 1924S, 1926S 1931D, 1932D, 1933D. 10c each, 11 for $1.00. Reynolds Coins, Flint 13, Michigan. (90

GOLD WANTED! $38.00 FOR $20. PROMPT Remittance. Willard, 5719 Kenmore, Chicago 40. (91

NICKELS 1939-S 15c; 1939-D 20c; 1947-S 1947-D, 1948-D Uncirculated, 10c each; 1949-S 15c. Whitman's Coin Folders 25c each; 10 for $2.25. Scott, Box 348, Roanoke, Virginia. (84

FLYING EAGLE CENTS 50c ea.; 1859, 1860, 1862, 1863, 30c ea.; 1861 $1.50; 1908-S $2.45. 1931-S Lincolns 85c; 1911-S, 1912-S 20c each. Premium Book on Coins 45c. Koch, 3049 Daytona Ave., Cincinnati 11, Ohio. (*

5c 1913D T1 50c; 1913S T1 75c; 1913D T2 $1.25; 1913S T2 $6.00. All G-VG. Please add 15c under $5.00 Russell, 3922 Kennerly Ave, St Louis 13, Mo. (*

COVERS

ART CRAFT COVERS MAILED AS ISsued 15c each; next ten $1.30. Service Stamp Co., 209 Williamsburg Dr., Silver Spring, Md (tf*

FOR COMPLETE INFORMATION REgarding the United Nations issues, write to Fleetwood Cover Service, Pleasantville, N. Y. (tf*

WANTED UTAH COVERS, BEFORE 1896. Exchange, buy, sell. LaMar Peterson, 2159 Green Street, Salt Lake City, Utah. (83

EXCHANGE

SEND 500 to 1,000,000 UNITED STATES or Foreigns. Receive better grade foreigns. Pictorials. Commemoratives and precancels especially wanted. Grafe, 4550 N. Kasson, Chicago 30. (90

STAMP EXCHANGE SERVICE. CHAS. H. Sharp, A.P.S., 10 Westdale Ave., Daly City 25, California. (tf*

CONSCIENTIOUS EXCHANGERS ENJOY this circuit. Stamp brings particulars. Tryon Stamp Exchange, Box 4, Johnstown, New York. (86

EXCHANGE YOUR SURPLUS MINT U. S. postage for Razor Blades, Ronson Lighters, Philatelic Accessories. Willig, 5316 16 Ave., Brooklyn 4, N. Y. (85

SEND $1.00 MINT COMMEMORATIVES, receive registered 1,000 mixed Spain, Colonies, many pictorials. Fernandez, Libertad 8, Madrid, Spain (90

GREECE EXCHANGE. SEND A GIFT Food or clothing package to V. Yannovich, Mich. Pressa 38, Amaroussion, Athens, Greece and you will receive fine sets of stamps. All Mail to A. Yannovich, Omirou 6, Athens. (83

SEND YOUR LARGE US. COMMEMORAtives. Receive same catalog Foreigns. Shonback, P.O. Box 989, San Francisco 1, California (85

300 FOREIGN FOR 100 U. S. COMMEMS. Mendelsohn, 2123 Quentin Road, Brooklyn 29, N. Y. (85

FIRST DAY COVERS

FIRST DAY COVERS ON APPROVALS. Liberty Stamp Shop, 30 Liberty St., Poughkeepsie, N. Y. (tf*

"CRYSTAL CLEAR" ENVELOPES FOR cover protection $1.85 per 100. Maxwell L. Knapp, Rhinebeck, N. Y. (tf*

TECHNICOLOR CACHETS, BEAUTY PERsonified. Confederate, Colorado, Nevada, Chemist envelopes. 4-25c, 10-55c, 100-$3.05 postpaid. Fluegel, 1233 Waverly, Kansas City, KANSAS. (tf*

FIRST DAY COVERS

ANY 10 UNITED STATES, LAST 3 YEARS $1.00. George Leighty, Jr., Mulberry St., Cocoa, Fla. (88

NEVADA, DETROIT, COLORADO AND Chemical, Artcraft FDC's, unaddressed 15c; blocks 25c. All four 50c. Stover Cover Service, 141 East Sixth, Lancaster, Ohio. (83

FIRST DAY TIPEX SET OF 4 50c. NEXT 12 FD covers (3c) only $1.00. Frank Herget, 92 Arden, Buffalo, N. Y. (84*

RARE AUSTRIA SHIP CANCELLATIONS, Austria used abroad, Hungarian occupation covers. P.D. Covers of Persia, Jugoslavia, Czechoslovakia and many other countries sent on approval. Paul Kalnozols, Box 1541, San Diego 12, California. (84

3c COMMEMORATIVES 12c: ARTCRAFT, Artmaster, Aristocrat, Fleetwood. William Delaney, 881 East Fourth Street, South Boston, Mass.

GUATEMALA C92 (ROOSEVELT SOUvenir Sheet)—$2.00. Walter Brooke, Boyertown, Pa. (*

FOR SALE U. S.

300 VARIETIES U. S. POSTAL ISSUES including dollar values, commems. Famous Americans, presidents, air special delivery. $10.00 catalog for $2.00 A. Wright, RFD #1, Buzzard's Bay, Mass. (tf*

OLD SCARCE U. S. SECONDS ON APproval. Good stamps with slight imperfections at greatly reduced prices. Wantlists carefully filled. R. Herrnfeld, Clintonhill Station, Newark 8, N. J. (tf*

400 COMMEMORATIVES—OVER 35 VARIeties including Army, Navy set, $1.00; 400 high value postage $1.00; 100 different fine airmails $1.00; 400 better foreign $1.00 Satisfaction guaranteed. Maple Stamp Co., P. O. Box 45, Irvington, New Jersey. (tf*

SPECIAL OFFER—U. S. MINT NOS. 649-650, 651, 655, 688-689, 716, 734, 796 all for $1.00 to approval applicants. U. S. want lists solicited Satisfaction Guaranteed. W. P Hammond, Box 567, Evanston, Illinois. (83

FREE PRICE LIST—EBERLING, 244 FILLmore Street, Staten Island 1, New York. (tf*

FREE PRICE LIST—FINE MINT COMmemoratives—Sensible prices—No Approvals. Bobel, 512 - 39th St., Union City, New Jersey. (tf*

COMPLETE POSTAL NOTES (18) 45c. Complete used flags (13) 63c. O. W. Tisher, 430 Linden Miamisburg, Ohio. (tf*

DUCK STAMP APPROVALS. REFERences. Edwin Meyer, Parnell, Iowa. (85

BARGAIN! 250 DIFFERENT COMMEMORAtives—$6.59. Pacsale, 17842 Kinzie, Northridge, California. (83

NICE USED U. S. ON APPROVAL. S. H. Shock, Box 56, Asheville, N. C. (83

Congratulations!*

"I wish to congratulate you on your paper. My first ad in it, which appears in your next issue for the third time, has already outdrawn similar classified ads of the same, or nearly the same material, appearing in other mediums at same time—including a daily newspaper with circulation well over a million!" *

*(Original letter on file.)

LOOKING FOR VERY FINE-SUPERB U. S.? We have an extensive stock Twentieth Century. Try our want list-Approval service. Satisfaction guaranteed. References. Richardson Co., 151 Tremont St., Hartford, Conn. (tf*

BEAT THIS FOR $1.00 VALUE. VERY fine Mint Singles #786, 791, 796, 835, 836, 837, 838, 854, 855, 896, 897, 898, 899, 900, 902. All for $1.00. What do you need in Plates or Matched Sets? Dave Bernstein, 126 High Ave., Nyack, N. Y. (83*

MINT COMMEMORATIVES 644 to 899, 50 all diff. $2.50 (75-$4.50)—(100-$7.00) After #900, 90c face $1.00. Flags 75c, Army-Navy 40c. Bicents $1.75. Robert Zimmerman, Skillman, N. J. (83

165 DIFFERENT U. S. NICE SELECTION, no post cards or cut square envelopes, 60c. Payment accepted in mint U. S. Postage stamps at face. C.L. Steger, Steger, Ill. (tf*

30 U. S. MINT 3c COMMEMORATIVES including Wright $1.00 postpaid. Philatelic Agency Service 3% commission plus Postage. Long's, P.O. Box 1356 Washington 13, D. C. (*

JOIN THE BUREAU ISSUES ASSOCIAtion, the one national stamp organization for the United States collector. Keep informed through finely printed monthly magazine free to members. Establish contacts with hundreds United States collectors. Plate number check lists. Sample copy and prospectus, 10c. Bureau Issues Association, West Somerville, Massachusetts.

1000 LARGE US. COMMEMORATIVES, well-mixed, $3.25; 1000 U.S. Commemoratives 1949-50 issues only, $3.00. Discounts on large quantities Norman Copland, 2401 Page Ave., Louisville Kentucky.

FREE MINT 1950 COMMEMORATIVE take your choice between No's. 987-997. Ross Stamp Co., 19710 So. Lakeshore, Euclid 19, Ohio. (85

100 DIFFERENT U.S. COMMEMS ALSO. 100 Mixed U.S. stamps $1.00. Mercury Stamp Service, 966 Oakwood Ave., Columbus, Ohio.

200 OLD U. S. BETWEEN 1861 AND 1935. Excellent variety. $1.00 Roush Stamp Company, 91 Chestnut, Mansfield, Ohio. (93

FOR SALE FOREIGN

DENMARK RAILROAD PARCEL STAMPS 10 different 10c rare value. William Vitale, Alhambra, California. (tf*

POLAND AND RUSSIA FREE PRICE LIST. Want lists filled, new issue service. L. & F. Stamp Service, Box #1, Grand Ledge, Michigan. (tf*

NEW ISSUES ILLUSTRATED LIST. COMpeting prices. Durlam. 500 W. 187, New York 32, N. Y. (tf*

SWITZERLAND BARGAINS!! ANY ONE of 22 Juventute sets 1927 to 1948 (catalogue up to $1.12) mint 39c each. Want lists appreciated. Extensive stock. Ernest Finley, 671-L West 193rd, New York 33, N. Y. (83

FREE PRICE LISTS OF ONE AND TWO penny Foreign stamps. Send for them today. John Hill, 532 M&M Bldg., Memphis, Tennessee. (86

GERMANY: 500 DIFF. ONLY $1.00; 1000 diff. only $3.25; 1500 diff. only $5.50; 2000 diff. Only $11.00. Approvals in old and new singles to collectors and clubs; freelist on request. Bruno Hiltmann, Berlin-Siemensstadt, Mackeritsszstr. 10 (Germany). (84

ECUADOR 125 DIFFERENT $1.00; 200 DIFF. $5.00; 300 Mixture $1.00. Thousand $3.00 post free. Filatelia Manabita, Box 709, Jipijapa, Ecuador. (90

ITALY'S STAMPS OFFER BEAUTY, INterest, value. Excellent stocks, including San Marino, Vatican, etc. Particularly fine approvals for particular collectors. Gerner, 104 Mancil Road, Media, Penna. (*

SWITZERLAND, 150 DIFFERENT FINE used, many pictorials plus postpaid cover with colorful Federal Festival set, $2.00 bills. Ernest Giannini, 7 Florastrasse, Zurich, Switzerland. (88

NETHERLANDS AND COLONIES, FRANCE, Germany, Great Britain and colonies, Austria, Latin America and many others in mint and used singles and sets, covers, and postal stationery. Write today for price lists and please mention any specialty. Nothing unsolicited. Lake, Russell Pl., Hackensack, New Jersey. (*

PACKETS—WORLD ALL DIFFERENT. 100-10c, 500-50c, 1000-$1.00, 2000-$2.25, 3000-$5.00. 5000 Mounted $14.00. China Mint C42 Rare $60.00; C59 Scarce $5.00; Belgium mint 222-24 $1.25, 297-300 35c, B69-77 $5.00, B214-20 $1.60, Q211-15 $1.70. Egypt mint 217-19 50c; 220-2 60c; 231-3 60c; B2-$1.50, B9-12 90c; Germany Mint C20-6 $10.50. Russell, 3922 Kennerly Ave., St. Louis 13, Mo. (*

JAPANESE STAMPS

1. New 80s, and souvenir sheet..	(2)	$ .05
2. New 80s on FDC		.12
3. Tourist series, Hakone F.D.C. ..		.30
4. Tourist series, Akame F.D.C. ..		.30
5. Tourist series, Wakanoura F.D.C.		.30
6. Uji Temple 24y, F.D.C.	(2)	.50
7. UPU, inc. Souv. sheet	(5)	.30
8. UPU, Air Letter		.30
9. First day covers, 10 diff.		1.40
10. Sports complete, mint 20 diff.		1.50
11. Japan 200 diff. packet		.90
12. Japan 300 diff. packet		2.80
13. Japan 400 diff. packet		7.00

Remittance mint commems, dollar bills Postpaid, airmail extra

YADA STAMP CO.

P.O. Box 5 Yokkaichi-Mie, Japan

LOTS

ALL I ASK IS A TRIAL. SEND ONE dollar or mint U. S. and I will send an assortment of all different stamps including U. S.-Br. Cols.-Canada and other countries, which you can keep or return as you wish. No Approvals but will refund $1.05 if unsatisfactory. C.M. Roberts, Box 1491, Knoxville, Tenn. (83

YOU'LL ALWAYS GET MORE THAN YOU expected in our Hi-value parcels containing all different stamps and covers from Korea, Borneo, Nepal, Liberia, etc., @ $5.50. Special lots containing only your favorite countries, Topicals or categories @ $2.00. New Scott Simplified Catalog $3.00. Mint postage always accepted if you're short of cash. UPU. Packet, Roosevelt and U. S. lists available. Pine Stamp Co., Bend, Oregon (where customer satisfaction is more important than the almighty dollar.) (tf*

MISCELLANEOUS

DEALERS (ALSO PART TIME) SEND FOR Free samples, printed philatelic forms. Thiese, 9320 San Juan Ave., South Gate, Calif. (93

AMERICAN PHILATELIC SOCIETY—THE largest, oldest hobby society in the world. Sixty-four years of service to stamp collectors. Over 11,500 members. Sales Department. Large illustrated monthly journal free to members. (Sample copy 35c). For information, write A. P. S., Central Office, Department 2, Box 800, State College, Penna. (tf*

COLLECT CARTOPHILIC CARDS. NEW facinating hobby—Interesting packet containing Birds—Butterflies—Aeroplanes—Flowers—Trains—and other rare cards—Plus big illustrated catalogue—All for 10c. International Cartophilic Co., Department LW, 1150 Yonge St., Toronto. (tf*

MIXTURES

A U. S. MIXTURE THAT WILL MAKE you repeat your order. Commemoratives, Precancels, High and Low Values, Airs etc. 5 lbs. $2.50; 10 lbs. $4.35 Postage extra. S. Ackenbrack, 118 President Ave., Rutledge, Delaware County, Penna. (tf*

GUATEMALA-HONDURAS FINEST COMbination mixture $1.50; Best Panama Mixture, $1.95. Remit in unused U. S. postage only. Biehl, Avenue Veracruz, 12-7, Mexico City 7, DF. (85

UNSORTED ONE POUND PACKAGES

All include Pictorials! Postage Extra.	
World, Unsorted, pictorials aplenty ..	$2.50
Jugoslavia, postwar, $100 Cat. Val. ..	3.95
Bulgaria, huge var., $100 Cat. Val. ..	6.25
Belgian Large Pictorials, Cat. $40.00	4.50
Japan, postwar Govt. mixture ½ lb.	2.25
South Africa with African Colonies	3.50
Belgium.... 1.45 Germany Hitler	1.95
Old Brazil .. 1.55 Germany Postwar	2.50
France ... 1.45 Neth & Col. ...	1.29
Hungary ..... 2.45 Spain	2.45

D. C. Van Voorhis, Boonsboro, Md. (tf*

2000 U. S. MISSION MIXTURE. AIRS, commemoratives, high values galore. $1.00. Monjar, 1750 Fairmount, Cincinnati 14, Ohio. (85

MIXTURES

"FINDINGS, KEEPINGS" IN GLOBAL ACcumulations. U. S. $1., Worldwide $1. Commemoratives galore. About 1,500 papered, unpapered. Large variety. Missions Center, Reverend Marshall, Paterson 1, New Jersey. (87

DID YOU EVER HEAR OF A PICKED Foreign Mixture? My mixture is picked. Why! Because I believe a collector would like to receive a mixture where he would get some real value for his money. Try a $2.00 lot and really enjoy going through a picked mixture that is picked for your enjoyment and profit. L. White, Box 88, Costa Mesa, Calif. (tf*

EUROPEAN FINEST UNPICKED MISSION & Government Kilos. Price list free. Widow Ernest Willems, Burvenichstreet, 246, Gentbrugge, Belgium. (91

NICE U. S. MISSION MIXTURE $1. PER pound postpaid. No approval department so everything goes in. Mint Commemoratives accepted in payment. Holy Cross Seminary, West Lake Road, Dunkirk, N. Y. (*

AMAZING MIXTURE VALUES-1 OZ. pkgs. from "Sealed Kilo Boxes" 25c per country. Argentina, Australia, Belgium, Canada, Denmark, Germany, Ireland, Italy, Mexico, Netherlands, Portugal, Swiss, Spain, Finland, Hungary, France, Norway, Sweden. Berkley Stamp Co., Box 1073, Berkley, Mich. (*

BR. COLONY MIXTURE ON AND OFF paper. 250 for $1.00, strong in Nigeria, Gold Coast, Uganda, Ceylon etc. 1,000 for $3.50. De Agostino, Box 349, Altoona, Pa. (84*

VALUE-PACKED NORWAY-KILOS BACK again: 2¼ lbs. post-sealed, unpicked stamps on paper. Many commemoratives etc., $5.00 postpaid. Shonback, PO. Box 989, San Francisco 1, California

NEW ISSUES

THE WORLD OF STAMPS IN REVIEW. All issues. Old stamps also. Free lists. Approvals if desired. Martin Ehde, Amiret, Minnesota. (tf*

PACKETS

WORLDWIDE: DIFFERENT 1000-$6c; 2000-$1.95; 3000-$3.95; 5000-$9.25; 10,000-$32.00. O. W. Tisher, 430 Linden, Miamisburg, Ohio. (tf*

PACKETS. CHEAPEST WAY TO BUILD Collections. 25 Hungary sent free with large list. Write Economical Packets, Box 168, Riverside, Calif. (tf*

PLATE BLOCKS

CRANE LIST WITH EXCHANGE PLAN. Recognized by thousands since 1946 as standard, mint plate block valuations. Its accuracy defies imitation. Price next eight issues $2.00. Buying prices free upon request with your subscription. A. B. Crane, Box 381, Altoona, Pa. (tf*

PLATE NUMBER SINGLES: COST LESS than blox, make neater displays in your album. Want lists solicited. Irwin Stampco, Box 11, Brooklyn 30 New York. (tf*

BEAT THIS! YOUR CHOICE NUMBER or position from Minnesota to date (3c Commemoratives) @ 20c per plate block. Very fine or better. Price list for earlier issues sent upon request. H. R. Wilk, 3928A Weymouth St. Phila. 24, Pa (tf*

PLATE BLOCKS—25 DIFFERENT ISSUES plus N. Y. Air $5.75. Mint Postal Note Plate Blocks Wanted. E. V. Smith, Fond Du Lac, Wisconsin (83

3c COMMEMORATIVE PLATE BLOCKS. 10 Different $1.55. My choice. Irving Cohen, 3000 Brighton 12th St., Brooklyn, N. Y. (85

50 FACE DIFFERENT PLATE BLOCKS $9.25 over 30% are 1948 issues. De Agostino, Box 349, Altoona, Pa. (84*

POSTMARKS, METERS.

POSTMARKS: 400 DIFF. $1.00; 500 ARkansas Unsorted $1.00; Arkansas all diff. 300-$1.00; 400 $1.50, 500-$2.50. Meters: 400 faces, unpicked, $1.00. Mr. Postmark, 4405 West 8th, Little Rock, Ark. (86

PRECANCELS

COMPLETE BUREAU PRECANCEL ALBUM up to Presidentials $5; Guide to Precancel collecting & Pricelist $1.; Bureau Mixture 1000-$5.; All 3 as lot $7.50 plus 25c postage. Gunesch Precancel House, 30 W. Washington, Chicago. (tf*

BUREAU PRECANCEL CATALOG	$1.75
Precancel Town List (a list of All precancel-using towns)	1.00
Catalog of Ohio Precancels	1.75
Precancel Style Chart	.35
1 oz. Precancel Mixt. (650 stamps) ..	1.00

We buy Precancels. Hoover Brothers, Goshen 2, New York (tf*

WHILE THEY LAST—1000 DIFFERENT Buroprints $5.00. Gottschall's, 33 South Quentin, Dayton 3, Ohio. (87

PRECANCELS ON APPROVAL 1c EACH, Maxwell I. Knapp, Rhinebeck, N. Y. (tf*

PRECANCELS, 400 mixed $1.00. F. Bauman, 5141 Hoopes Street, Philadelphia 39, Penna. (90

PUBLICATIONS

"LIONISM TOLD WITH STAMPS," WRITten especially for Lion Club members, but contains essentials of Service Club Collecting of interest to others. Refers to stamps of thirty-one Nations and many topical fields. Over 60 illustrations and 60 pages. Price..$1.00 U. S. A. and Canada. World Stamp Collector, 503 Market Street, San Francisco, Calif. (84

SPECIAL OFFERS.

USED AIRMAILS AND AIRMAIL COVERS from all the world. Includes many better items. The Collection for $3.50. Doctor Feinerman, Macomb, Illinois. (*

WHEN YOU POSTCARD THE KENNEDYS your name and address, you receive in exchange Russian Planes 992A-E (5) plus our philatelic "services" pros pectus for jaded collectors. No "Unsolicits". 4254L Panuel St., San Diego 9, Calif. (tf*

SPECIAL OFFERS.

SELLING OUT! HIGH GRADE APPROVAL stock mint and used old and new issues in singles and complete sets. Absolutely no junk. Send any amount from 25c to $5.00 and receive double your money's worth or immediate refund. Please state whether you prefer low medium or higher priced stamps. Charles Wells, 584 Park Ave., S.E., Atlanta, Georgia.

SEALS

ALL TYPES OF SEALS CONSTANTLY being added to stock—Foreign, local, Red Cross, Miscellaneous. Want lists solicited. Amy Ellen Davis, 6241 N. Bell, Chicago 45, Ill. (tf

WANTED

WE BUY UNUSED U. S. POSTAGE. 1c to 3c, 5% discount; 4c to $2.00 at 8% 6c Airmail, and 15c S.D., 8%. Immediate remittance. David Perkin, 39 Broadway, New York 6, N. Y. (tf*

LARGE QUANTITIES 3c POSTAGE ONLY 4% discount. Higher denominations 1% 6c Airmails, 15c Specials also wanted. Prompt remittance. Plate Blocks incorporated. 3849 Grenshaw Chicago, Illinois. (tf*

CAN USE A COLLECTION OF NINETeenth Century United States mint singles. Samson, 262 Harrison Street, Paterson, N. J (tf*

WANTED — ANY FOREIGN TRIANGLE stamps on genuine covers Geo W Linn, Sidney Ohio (tf*

U. S. COMMEMORATIVES ON PAPER. Large quantities. Send with price. Scott, Box 292, Montclair, New Jersey. (tf*

UNUSED POSTAGE TO THREE CENTS. 4% discount. Higher denominations 8%. Prompt payments. Kaminsky, 563 Lenox Road, Brooklyn 3, N. Y. (tf*

COVER COLLECTIONS. WALTER Brooke. Boyertown, Pa. (83*

SINCE 1939—PAYING TOP PRICES FOR U. S. and Foreign collections, accumulations (mint or used). Send with your bottom price, or for appraisal. Immediate cash by airmail! Larsen, 1423 Cleveland Avenue, Racine, Wisconsin. (tf*

PALESTINE AND ISRAEL STAMPS; POST Office Opening, Provisional, and Special Events Covers; etc. Wanted by accumulator who will pay fancy prices. Mint Sheet Co., 276 West 43rd St., NYC. (tf*

TOP PRICES PAID FOR U. S. COLLECtions, accumulations, dealers' stocks etc. Send stamps with your price or for appraisal. Prompt Airmail reply. Bank references on request. Philip Gagne, APS., 195 Park, Lewiston, Maine. (tf*

WANTED-ANY AMOUNT 3c POSTAGE; full sheets 3½% discount, sheets less plate block 4% discount, loose 5% discount, 6c to $2.-7%. Airs, any denomination, 10% discount. Instant Payment. Louis Rosenthal, Box 172, Levittown, New York. (tf*

CIGARETTE CARDS, OLD SCRAPBOOKS. Dr. Kurzrok, 9 East 96th, New York. (*

WANTED: COVERS SHOWING PIANO ADS or Illustrations before 1890; also old piano catalogs. Curtis, 914-9th Avenue, New York City.

SELL THESE PLATES NOW: 2c NORSE $5.00; 5c Norse $20.00; White Plains $1.50; 5c Hawaii $6.75. Include other Mint & Used singles, blocks, plate accumulations for our offer Mint Sheet Co., 276 W. 43rd St., NYC. (*

CIGARETTE, TOBACCO CARDS. WRITE to: Charles Bray, East Bangor, Penna. (tf*

PAYING $2.00 PER THOUSAND LARGE Commems. On or off paper. Glenn Hughes, San Miguel, California. (*

CHILD COLLECTING STAMPS SHOWING animals, birds, etc. Eaton, 1400 Seminary Road, Silver Spring, Maryland.

WHOLESALE

OUR WHOLESALE PRICELISTS FREE Universal) Stampco, Inc., 110 East 23rd New York 10 (tf*

MAKE MORE MONEY! READ "STAMP Wholesaler"—World's Largest Magazine for the Stamp Dealer! Seven trial issues just $1.00 to stamp dealers only. Stamp Wholesaler, Box 284 Burlington 5, Vermont. (96

DEALERS-REQUEST OUR WHOLESALE lists. Pearl Brothers, 476 Smith Street, Brooklyn 31, N. Y. (99

QUALITY WORLD APPROVALS. REFERences please. Monath, 525 N. Decker, Baltimore 5, Maryland. (83

PICTORIAL SETS AND SINGLES, COLlections, Packets, Rarities for the large and small dealer. Many closeouts and special bargains. Illustrated lists free to dealers. Stamp Import, Bela Sekula, 22 East 29 Street, New York 16, N.Y. (*

USED BRITISH COLONIALS PER 100, 1000, 10,000. List free. Use letterhead. Smith Company, Halfwaytree-LW11, Jamaica, B.W.I. (84

ILLUSTRATED WHOLESALE LIST. POSTage 3c. Franksco, 5031 Queensberry, Baltimore 15, Maryland.

Auction Dates

July 9-11—H. R. Harmer, Inc., 32 E. 57th St., New York 22. United States, General, Latin America.

July 10-13—J. & H. Stolow Co., 50 W. 46th St., New York 19. General Foreign inc. German States, Collections.

July 14—H. B. Zeitlin, 1795 Riverside Dr., New York 34L, N. Y. Scandinavian, British Empire, Airs, General.

July 14, 16—Lambert W. Gerber, 856 E. Broad St., Tamaqua, Pa. United States and General Foreign, incl. covers.

July 16—Miner Stamp Co., 225 S. Main St., Wilkes-Barre, Pa. U. S., British Colonies, General and Wholesale.

July 18—Rumark Co., 116 Nassau St., New York 38. United States 19th and 20th Century mint.

July 20—Penny Black Stamp Co., 116 Nassau St., New York 38. U. S. General, Airmails, Flight covers, specialties.

July 28—Higgins & Gage 23 N. Santa Anita, Pasadena 3, Calif. U. S. & Poss., British Empire, Airs, General.

Aug. 7—John Balter & Co., 421 7th Ave., New York 1, N. R. U. S., Confederates, Possessions, General, Wholesale.

Aug. 16—Michael M. Karen, 1225 Norris Ave., New York 5, N. Y. United States and Possessions, mint and used.

Aug. 17, 18—John A. Fox, 116 Nassau St., New York 38. SPA Convention Auction to be held at Cincinnati, Ohio.

Boltz Awarded Wilm Memorial

Each year at this time the Metropolitan Airmail Cover Club presents its annual Robert O. Wilm Memorial Award to the club member who has done the most for the club and for aerophilately during the preceding year.

The recipient of the 1951 award is the club's vice-president, Homer L. Boltz, of Astoria, L. I., N. Y.

The award is given in memory of Robert O. Wilm of Jersey City, the only club member who was killed in action during World War II.

Some previous winners of this coveted award have been Samuel S. Goldsticker, Jr., Bill Schneider, Jr., G. F. Lancaster, Herbert Feist, and Wiliam T. Wynn, Jr.

The Metropolitan Airmail Cover Club invites all cover collectors to join in its activities. Its regular meetings are held on the second Friday of each month at the Hotel New Yorker, New York City. All collectors in the New York area are invited to attend.

Collectors not resident in the vicinity of New York are also welcome to join and are kept informed of the latest airmail cover news through the club's monthly BULLETIN. If interested in the club full details may be obtained by contacting the Secretary, Robert E. Haring, at Post Office Box 187, Demarest, New Jersey.

PhilaMatic Center Opened On July 1

The official opening of the Boys Town PhilaMatic Center at Boys Town, Nebraska took place on Sunday afternoon, July 1 at 3 p. m.

This is located in the widely known Father Flanagan's Home For Boys which now has Msgr. Nicholas H. Wegner as director.

The Center was made possible through donations of cash from which the building was erected and the inner appointments installed, and contributions of philatelic material much of it of high value.

Murphy Death Occurs At Lorain

Harry E. Murphy, 49, well known as a philatelist in the Camden-Philadelphia area, died suddenly of a heart attack June 21 at Lorain, Ohio. He had been executive director of the American Red Cross for the state of Ohio.

Formerly a resident of Westmont, N.J., he had been active in the Association of South Jersey Stamp Clubs for many years. He was auctioneer at the annual jamborees, and headed the "Flying Squadron" of the association, which provided entertainment and programs for member clubs.

USCS Offers Exhibits To Stamp Societies

Alfred H. Dowle, 1723 19th Street, N. W., Washington, D. C. was recently appointed director of exhibition participation by president Herbert Rommel of the Universal Ship Cancellation Society.

Mr. Dowle invites all exhibition chairmen to forward him prospectus concerning forthcoming exhibitions wherin any classifications are included that ship and naval collections may be entered.

The USCS through its members will arrange displays of naval, seapost, merchant marine, seapost and cacheted covers and related material for display in various shows either on a competitive basis or invited displays.

Boltz Prexy Of Air Cover Club

The Metropolitan Airmail Cover Club will be guided by the following officers for the current fiscal year: president Homer Boltz; vice presidents Bernhardt Berman and William Hester; recording secretary Maurice Levine; corresponding secretary Robert Haring, P.O. Box 187, Demarest, N.J.; treasurer Mrs. Florence Wettach.

The group, as can be gathered from the title of the club, is interested in all forms of airmail covers both domestic and foreign, with the members cooperating in acquiring these.

The club has an official publication, the "MACC Bulletin" edited by Bernhardt Berman, which is sent to all members.

THINGS WERE TOUGH

(Continued from page 1)

fice officials should trouble themselves to decipher these peculiarities one must remember that the postal service has its esprit de corps, and a wholesome rivalry between the New York post office and the dead letter office at Washington forces the activity of both beyond the point where strict obligation might fairly be supposed to end.

Then there is the smart youth, one could draw a picture of him, leaning against the drug store newell post with a cigarette tilted in his mouth after reading this lofty effort at cabalistic humor on an envelope, "Miss J.H.D. Stone, Saccharine Elevation, N. H.," which promptly went to Sugar Hill, N.H.

Going backward through the four classes here assumed, the next in order, the crank class, is much smaller than might have been expected. "To the Monkeys of Mexico in America" with a Liverpool postmark suggests a violent case of insanity. Another from England addressed to, "Mrs. Stanford, California," very likely exhibits a madness with method in it.

It is perhaps significant that the address, "Mr. Pluto, the Fourth Circle, Hades on the Styx," should have come from Sing Sing; even more so that Sioux Falls, S.D. should be the point of departure of a letter addressed, "Ant Manufacturer or Dealer in Marriage Certificates, New York City, N.Y."

The largest number of blind addresses are the result of the close similarity between names of post offices in the same state. New Jersey, for instance, has not only a Morristown, but a Mauricetown and a Moorestown.

And here is an astonishing list of what might be called pairs of twin names in Pennsylvania: Bala and Bela; Coldcreek and Coles Creek; Dilliner and Dillinger; Drifton and Drifting; Dramore and Dunmore; Hamilton and Hamlinton; Roland and Rowland.

Mistakes in addressing are inevitable when such names as these are given by word of mouth, as friends in parting beg each other to "be sure to let me hear from you." This class now and again furnishes some amusement as for instance where the name of Helmetta, N.J. appears as "Hell Meadow." Dutchess Junction, N. Y. masquerades under the name of "Dutch Johnson," and "Colts Neck" figures as "Cold Snake".

Quite recently the New York sorters have been puzzled by these three: "Liquid", "Lobster Bay" and "North Dutchtown" respectively intended for Lakewood, Oyster Bay and Germantown!

The apparatus for dealing with this class of difficulties consists chiefly of a remarkably large outfit of books of reference—directories of large cities, gazetteers, directories of every trade and occupation, the Army list, the Navy list, the register of lighthouses, registers of persons specially interested in various artistic and scientific pursuits (such as the Naturalist's Directory), and not least, the Social Register.

It needs a trained judgment almost equal to an instinct in its effect, to guess in which of these books a name is most likely to be found. It may have been easy, for instance, to decide on general appearances that "Miss Mary Murphy, America" to whom the unstamped envelope is addressed, need not be looked for in the Social Register, but many cases require a much closer consideration of all the details.

The cream of the collection, regarding it as a museum of epistolary curiosities, is in the foreign written addresses. Most of these have been condemned as "hards" and laid aside by the sorting clerks who handle the incoming foreign mails, and the necessity for a specialist to do this work of deciphering in the New York post office is doubtless due to that city's being the most frequent port of arrival for mail carrying ocean steamers.

But the term "foreign" in this connection must be taken to include not only inhabitants of other English-speaking countries, but also very largely, the foreign-born persons living in this country.

One envelope, for example, addressed to a young lady at "Spencer, Insea," where "Insea" stands for the initials "N.C." is not likely to have been mailed by a native American, but it bears a United States stamp. The same is true of the envelope inscribed "W. Hobokniy" in very bad German script, meaning "West Hoboken;" "Ancram Lead, Kalambi Coity," for Ancram Lead Mines, Columbia County, N.Y.; "Al Signor Luigi Scarapina, Anovifolsi, N.Y." meaning "Hannawa Falls, N.Y." and that triumph of blind reading in which a trackless jungle of big and little letters has been so reduced to order as to spell "192 NoRtH sti Re eti bostock Massa," and interpreted "192 North St., Bostan, Mass."

The letter addressed to "Fedveltenesci" (Fayetteville, Tenn.) has no stamp at all, but it was mailed in New York. On the other hand, that addressed to "Knonghyto P. O. Con., U.S.A." for "Naugatuck, Conn." bears the postmark of Tipperary; to "To And Over Street, Sailing Mass." for "2 Andover St., Salem, Mass." comes from Ballymote in the Green Isle.

From the same quarter of the globe comes the more recent oddities of "Cranston Royal Irish" for Cranston, R.I., and the spelling out of "Washington, D. C." as "Washington, Dublin County."

A very important point in solving the foreign addresser's intention is, evidentaly, a knowledge of the sound values which the characters he writes would be likely to bear for him individually. Here the expert's taste for linguistic niceties, with the corresponding keen ear for differences of sound, is invaluable. A man who has become accurately familiar with Italian sounds sees at a glance that "Negiosi", giving the Italian values to the letters, exactly represents an illiterate Italian's attempt at the sounds which the Americans write, "New Jersey".

On an envelope with a Russian stamp "Kreenpoynp" means "Greenpoint", for the Russian mouth is apt to substitute a labial for a dental consonant, and a "K" for a guttural "G".

Again there is the wonderful postmark "Przecxaw" on a letter to Miss Karolina Janowska. One who has listened carefully to either Russian or Polish talk knows how a man of Przecxaw would read aloud the line which follows the name, "Tu wody tu is Chander Ten stryt,"—it would sound something very like, "Two forty two, East Hundred Tenth Street," which is a fairly intelligible address.

Of course many addresses defy the most exhaustive study and many letters land in the dead letter office. To this class belongs the efforts of a sturdy Briton, who wrote to his friend, "Mr. Thomas Clacy, at New Jersey, United States of America", and then with truly British misgivings as to the efficiency of American institutions, appended a little private note to the post office authorities assuring them "This address is correct."

Probably it was, as far as it went, but it hasn't gone far enough to meet Thomas Clacy yet.

LINN'S UNIT SYSTEM ALBUM

FOR UNITED STATES STAMPS

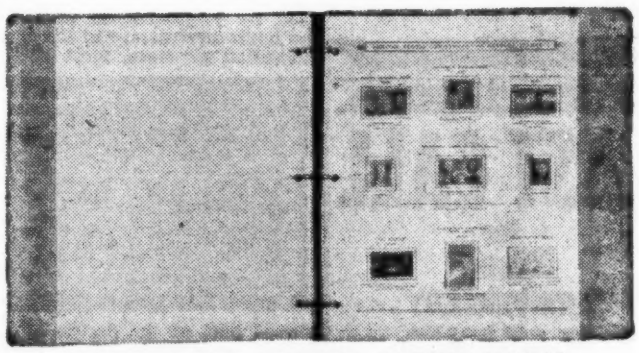

LINN'S UNIT SYSTEM ALBUM PAGES

Place Linn's Unit System Album Pages in a standard 8½ x 11 Three Ring Binder and you have Linn's Unit System Album for United States Stamps. The ideal and most perfect of any similar album in the market.

LINN'S UNIT SYSTEM ALBUM PAGES are issued for all United States Postage stamps, Air Mail stamps, Souvenir sheets, Coil stamps, Imperfs., also Special Delivery, Postage Due, Special Handling, Postal Savings and Registration stamps.

Pages are all of the 8½ x 11 inch size, punched with three holes to fit standard three ring binder of that size,. Paper used in these pages is a heavy paper of substantial quality.

We are now in the process of changing our entire series of these pages over into lithographed pages with illustrations of all stamps. We have already produced our Unit No. 1 for all U. S. Commemorative stamps. See description in the list below. Lithographed Units will be issued in the same manner for Souvenir Sheets, Air Mails, etc. as our present stocks of the old style Units is depleted.

We print each year, supplemental pages for all stamps of the previous year, thus making it possible for you to always keep your album up to date.

In addition we offer four types of blank pages to match up with these pages. The blank pages bear a heading and foot marking to match with the printed pages. We offer pages with printed headings for Commemorative Stamps, for United States Postage Stamps, for Air Mail Stamps and also a page with a blank heading that may be used for any other issues. We also have a quadrille page of the same kind of paper to match with these pages.

UNIT No. 1—Commemorative Stamps. This Unit is for single copies of all U. S. Commemorative stamps, starting with the first issue, the Columbians of 1893 and running through the year 1949. There are 48 pages and a heavy title page in this Unit. Every stamp is illustrated so that even without a catalogue any collector can properly place every stamp in the album. The paper in this Unit is a heavy 100 pound antique book paper of beautiful quality. Price $2.00
(Postage Extra, Mailing Weight 2 lbs.)

NOTE—The other Units offered below are all of the standard Unit which we have been selling since these pages were first introduced in 1935. New pages to keep them up to date are issued annually. The paper in these Units is a 32 pound ledger paper of fine quality.

UNIT No. 2—Commemorative Stamps—For blocks of four of all U. S. Commemoratives starting with the first issue of U. S. Columbians and running through the year 1949. This Unit consists of 81 pages. Price $2.50
(Postage extra, mailing weight 2 pounds.)

UNIT No. 3—Souvenir Sheets. For all complete size souvenir sheets from the first 2c White Plains sheet, through the year 1949, 15 pages ..... 50¢
(Postage extra, mailing weight 1 pound.)

UNIT No. 4—U. S. Air Mail Stamps—For single copies of all U. S. Air Mail stamps from the first issue, through the year 1949. This Unit consists of 13 pages. Price ..... 50¢
(Postage extra, mailing weight 1 pound.)

UNIT No. 5—U. S. Air Mail Stamps—For blocks of four of all U. S. Air Mail stamps from the first issue, running through the year 1949. This Unit consists of 17 pages. Price ..... 75¢
(Postage extra, mailing weight 1 pound.)

UNIT No. 6—For single copies of all regular issues of United States Postage Stamps from 1847 to date. Every stamp illustrated. Arranged by issues with dates and identifying indicia over each issue and explanatory notes below. You can identify each stamp without a catalog. This Unit consists of 88 pages. Price $2.00
(Postage extra, mailing weight 2 pounds.)

UNIT NO. 1950-S—Consists of two pages for single commemoratives of 1950 ..... 15¢
(postage and Packaging for mailing, 10c extra.)

UNIT NO. 1950-B—Consists of three pages for Commemorative blocks of four of 1950 ..... 20¢
(postage and Packaging for mailing, 10c extra.)

RING BINDERS FOR UNIT PAGES

#354 Binder $ .75 (Post Extra, Mail Weight 2 lbs.)
#343 Binder $2.00 (Post Extra, Mail Weight 2 lbs.)
#345 Binder $3.50 (Post Extra, Mail Weight 3 lbs.)
#Z114 $3.50 Zipper binder (Post Extra, Mail Weight 2 lbs.)
#415 Springback binder $3.50 (Post Extra, Mail Weight 3 lbs.)

LINN PHILATELIC PRODUCTS

BOX 29, SIDNEY, OHIO

Three stamps were issued by Angola in 1938 to mark the visit of the President of Portugal to the Colony.

SPECIAL LOW PRICES

Stamps with SLIGHT DEFECTS (NO WRECKS) at a fraction of what you would pay for average copies.. Refund if not pleased.

USED

386	$ .18	440	$ .26	650	$ .19	O76	$ .40
388	1.45	442	.20	C2	1.00	O81	.16
391	.10	443	.12	C20	.10	O82	.18
392	.28	468	.15	C22	.12	O88	.25
393	.10	476	.29	C24	.10	O92	.12
399	.26	536	.39	C31	.10	O112	2.85
401	.14	537	.10	E1	.65	Q3	.11
403	.29	541	.49	E2	.10	Q7	.28
417	.10	550	.55	E3	.18	Q8	.35
418	.10	572	.21	E14	.10	Q9	.11
421	.24	573	.14	F1	.10	Q10	1.10
426	.10	616	.55	J4	.40	Q12	.38
432	.19	619	.39	J18	.20	R1A	.65
435	.12	628	.14	O3	.14	R3A	19.50
435A	.21	644	.14	O27	.50	R4A	4.00
438	.10	647	.13	O42	1.00	R33A	1.75

SIDNEY D. HARRIS
MAHOPAC 6, N. Y.

U. S.

Louisiana Purchase

fine O. G. Singles

			Used
323	1c Green	$ .95	$ .20
324	2c Carmine	.75	.09
325	3c Violet	2.65	2.50
326	5c Blue	3.80	1.10
327	10c Red Brown	7.95	2.20

What else do you need in U.S.?

MICHAEL M. KAREN
1225 MORRIS AVE.
NEW YORK 56, N. Y.

LAST CALL

for

75th ANNIVERSARY OF COLORADO STATEHOOD

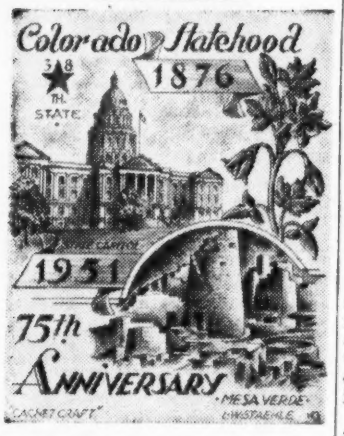

3c Commemorative

August 1st, 1951

Minturn, Colorado

Illustrated above is our design prepared especially for color lithograph reproduction on Rag Bond envelopes. The magazine halftone does not do true justice to the delicate shades contained in the original cachet. And this but one of three original designs prepared for this issue by CACHET-CRAFT.

We have our very attractive two-color cachet with design by Ken Boll printed in pleasing colors on Hammermill Bond envelopes.

And—our most attractive 5-color cachet printed in five pleasantly blending colors on 100% RAG Bond envelopes.

CACHET CRAFT ENVELOPES
for those who make their own

BI-COLOR
10—40c; 25—75c; 50—$1.35; 100—$2.00

LITHOGRAPHED
10—50c; 25—$1.00; 50—$1.75; 100—$2.50

FIVE COLOR
5—30c; 10—60c; 20—$1.00; 50—$2.40
above prices include third class postage
Dealers prices on request.

CACHET CRAFT FIRST DAY COVERS

Neatly typed address, mailed direct to you August 1st from Minturn, Colorado.

	bi-color	Litho.	5-color
SINGLE	15c	15c	20c
BLOCK	25c	25c	30c
PL.#BLOCK	50c	50c	55c

The above prices will also apply to the other scheduled issues for this year.
Order Now And Be Prepared.

Cachet Craft Cover Service
54C Franklin St., Framingham, Mass.

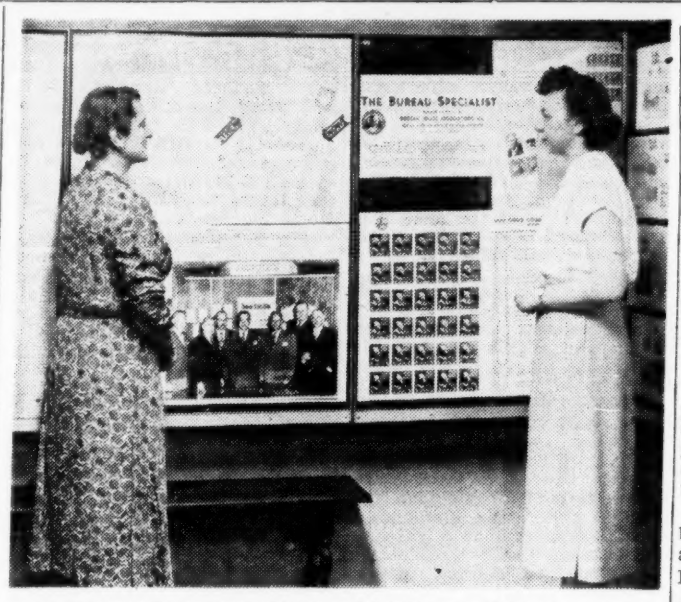

B.I.A. EXHIBIT AT NATIONAL PHILATELIC MUSEUM. James H. Baxter author of the book, "Printing Postage Stamps By Line Engraving", and managing editor of the Museum Bulletin prepared an exhibit for the Bureau Issues Association. It is in keeping with the association's slogan, "Know Your Country's Stamps." It will be kept on display during the exhibition and convention of the 1851-57 Unit in early July. Shown looking it over are Mrs. Joseph Carson (left), chairman of the historical exhibition for the forthcoming 1851-57 show, and Rosemarie Honolyk (right), in charge of the Museum's membership department.—Photo by Ralph Holtsizer.

State Air Line's Tenth Anniversary

A rather striking design was used by Argentina to publicize the tenth anniversary of the state controlled air lines. Most of the

central part of the design is occupied by a two-motored transport plane climbing into "the wild blue yonder". At the lower left is a condor in flight.

Face value and color are 20 centavos and dark olive green respectively.

First day covers and news of the new issue were received from Adrian Bolland and Gerardo Thoolen, both of Buenos Aires, Argentina.

Jugoslavia Issues Stamp For Children

For Children's Day 1951 Jugoslavia issued a 3 dinars red commemorative which pictures two children using water color paints to complete pictures in their drawing books. The first day of issue was May 11.

According to Dr. V. Simic-Vakanovic, Jurjevska ul. 27 B, Zagreb, Jugoslavia the stamp was produced from engraved plates at the state printery in Belgrade.

A total of 300,000 of the Children's Week commem was produced.

YOU

You, the most important word ever written. You are the subject of this invitation. You want to know what is the best way to get the most for your stamps. Whether today or some time in the future, you want to know the facts now. What are the facts?

To present the facts in such a manner that every possible situation is covered and every question is answered we have prepared at considerable expense a booklet for your consideration. 'It Need Not Be In The Dark" has helped hundreds of intelligent collectors and dealers like yourself. It is our contribution to the ever present question, "What is the best way to sell?" You cannot afford to consider selling before reading it, write today for your free copy.

Logically you will want to sell to the one firm that can meet your every requirement: All year round need for everything in stamps; availability for personal attention without charge; intelligent appraisals and financial ability to back up commitments. Here you will find those very qualifications and every other one which will give to you the service to which you are entitled.

You will see this invitation in this magazine month after month. It is proof of our genuine desire to purchase your stamps regardless of value. You can ship everything to us today with the knowledge that now, this moment, we will buy your material whether it is mint or used, United States or foreign, as dealer's stock or a collection, sheets or blocks. All at a price which can be offered only by a firm that is an all year round buyer.

Do it now. Our premises are fully insured and staff is bonded for your complete protection. Bank References on request.

MINER STAMP CO.
225 S. Main St. Wilkes-Barre, Pa.

Clean House At Manila Post Office

The suspicion exists that when the Republic of the Philippines celebrated the fifth year of its existence as an independent nation on July 4, it did some postal housecleaning in the process.

Basis for this thought is the use of obsolete #5 stamped envelopes with a face value of 3c for the commemoration. These envelopes have the 3c denomination blanked out upon which a new value of 5c is surcharged over the stamp in black.

To do the thing up right, at least from the cover fan angle, the Postal Administration, for the first time, printed a cachet rather than resort to a rubber stamp type as heretofore.

The envelopes, mint, can be purchased at face from the Philatelic Agency, Bureau of Posts, Manila, Philippines.

10% Summer Discount Off These Low Priced British Jubilees 1935

Antigua	1.80	Mauritius	12.50
Ascension	10.00	Montserrat	3.40
Australia	2.00	Morocco Brt.	2.50
Bahamas	2.00	" Spanish	2.00
Barbados	2.40	" French	.80
Basuto	1.00	Nauru	.50
Bechuana	.80	Newfoundland	.70
Bermuda	1.80	New Guinea	.40
B. Guiana	1.56	New Zealand	1.20
B. Honduras	1.40	Nigeria	1.00
B. Solomon	2.70	Niue	1.10
Canada	.90	N. Rhodesia	.80
Cayman	1.20	Nyassaland	3.40
Ceylon	.90	Papua	1.00
Cook	1.10	St. Helena	2.40
Cyprus	1.10	St. Kitts	1.40
Dominica	1.65	St. Lucia	2.30
Falkland	.90	St. Vincent	1.80
Fiji	1.55	Samoa	1.10
Gambia	1.10	Seychelles	1.20
Gibraltar	1.10	Sierra L.	1.00
Gilbert	6.00	Somaliland	1.60
Gold Coast	2.30	S. Rhodesia	.65
G. Britain	.36	S. W. Africa	6.00
Grenada	1.55	Straits	.60
Hong Kong	.75	Swaziland	.70
India	.80	Tangier	1.00
Jamaica	1.50	Trinidad	1.00
Kenya	.90	Turks Caicos	1.20
Leewards	1.55	Union S. Afr.	6.00
Malta	1.00	Virgin Is.	1.50

COMPLETE SET (240 val.) $90. net

UNION STAMP COMPANY
240 Broadway New York 38, N. Y.

SANABRIA'S AIR POST NEWS

Just Off The Press

Supplements and Revitalizes

SANABRIA'S AIR POST CATALOG

making it the most complete and newest handbook of Aerophilately
May 1951 issues $0.50 —
Years' Subscription $1.00.
Up-to-date Catalog including supplement, $4.75 postfree.

NICOLAS SANABRIA CO. INC.
521 FIFTH AVE. N. Y. 17

MUST REDUCE STOCKS

Gigantic Summer Clearance!!

All Out Sacrifice! Everything Must Go!

MILLIONS OF STAMPS! SAVE UP TO 90% CLOSEOUTS! FROM 30 LEADING WHOLESALERS! Last years sale was a complete sellout!! This year even greater values. Sacrificed direct to you! Order Today!

COLLECTIONS BY COUNTRIES** ALL DIFF.!!!TERRIFIC QUALITY.

MOST CATALOG 10 times Our Price or More. While they Last!!

5000 WORLD WIDE. Made in Holland Top Quality—Gorgeous Composition Catalog over $150.00 ---- $12.95
200 Airmails. Mostly Pictorials 2.50
500 Airmails. Fantastic Super from choice European stock. Limit 1 ---- 8.95
1000 China Scarce Old Lot Mounted While They Last 5.95
1000 British Colonies Value Packed Collection. Unbelievable ---- 7.95
100 Belgium Colonies Pictorials Beauties Terrific Catalog 3.00
200 Chile Special Composition Top Grade Many sets. Etc. 3.00
300 British Africa Rare Import High Cat. Limit 1. A Steal ---- 8.95
200 Egypt. Scarce Lot Wow Only ---- 5.95
700 Bulgaria. Just Arrived. Almost Complete Mostly Sets. A Chance of A Lifetime. Limit 1. ---- 27.50
700 France Mounted. Tremendous Buy ---- 12.95
500 French Colonies. Pictorials Inc. Scarce Used Morocco. Limit 1. ---- 2.00
500 Germany Proper. Unbeatable. ---- 2.00
500 Greece. Gorgeous Colorful Mounted Collection Truly Elegant ---- 8.95
500 Italy. Half Pictorials Sets, Commems etc. Don't Miss This ---- 3.00
200 Persia Catalog Value $25.80. All Before 1926. Wow Only 3.95
500 Romania. Scarce Lot. From fine stock Fantastic Value 4.00
300 Russia Personally Guaranteed ---- 5.95
300 Spain Very Old Composition ---- 3.00
500 Spain. Top Grade What A Buy ---- 5.95

YOU HAVE NEVER SEEN SUCH VALUES
Guaranteed in Every Way or Money Back!!

JUST ARRIVED * * * DIRECT FROM HOLLAND
3000 ALL DIFFERENT GIGANTIC WORLD WIDE COLLECTION!

We have purchased a large stock from a Wholesaler in Holland all made up into colections of over 3000 different stamps. These are the finest both in variety and quality that we have seen and are just loaded with choice commemoratives, pictorials, airs, etc., and the catalog value of this lot is exceptionally high. These elegant collections certainly won't last long at only $4.88 Plus 12c Postage. Limit Absolutely One.

JUST LOOK WHAT AMERICAN MONEY WILL BUY IN EUROPE!

WITH THIS COUPON $1.88 AND 12c POSTAGE FOR 30 DAYS ONLY. OUR SPECIAL WORLD WIDE MIXTURE.

$25.00 Scott Catalog Listing 1,000 Stamps.

Are you looking for a fine high grade world wide mixture completely off paper and absolutely unsorted, just chuck full of those choice commemoratives, pictorials, airs and high values? We have taken over 100,000 choice stamps and have made up a really choice mixture off paper with tremendous varieties of new issues, scarce old issues, airs, high values, commemoratives, pictorials, etc., from all parts of the world. This mixture is really tops with many sleepers, cataloguing $1.00 each and more. We have priced this so nobody will miss it, at only $1.88 plus 12c Postage, with this ad for 30 days only!

WONDERFUL LATIN AMERICAN TREASURE CHEST!

This is the most amazing value in Latin American Stamps that we have ever seen. We have purchased a tremendous closeout stock in Argentina and have made up lots of over 1000 all different just loaded with choice commemoratives, pictorials, airs, high values, new issues, etc. This truly elegant assortment really has a high catalog value and is mostly colorful items. We must closeout these lots immediately and have priced them at only $7.50 POSTPAID! Limit One To A Customer * ABSOLUTELY CAN'T BE BEAT!!

* Wonderful British Colonies Gold Mine Mixture *

This is the most amazing value in British Empire and Colonies that we have ever seen! From A Gigantic Purchase of a large closeout stock we have made up these gorgeous mixtures containing between 700 and 1000 choice stamps with well over 500 varieties. You will find hundreds of fine commemoratives, pictorials, airmails, high values, new issues, etc., with absolutely no Great Britain. This is the finest selection that we have seen both in variety and quality. Sacrificed for immediate sale at only $3.00 Postpaid. LIMIT 1.

ABSOLUTELY A CHANCE OF A LIFETIME!

FANTASTIC VALUES
WHILE THEY LAST CLOSEOUTS

300	France, Guaranteed	$ .88
200	Greece, Mostly Pictorials	.88
300	Hungary, Nifty	.89
200	Japan, rare value	.88
200	Latin America, Wow!	.88
150	Netherlands, Beauties	.88
200	Br. Empire and Colonies	.88
500	China, amazing bargain	.88
100	San Marino, gorgeous	.88
200	Spain. Limit 1	.88
300	Austria, a steal	.88
300	Belgium, unbeatable	.88

Values TO $5.00!! CHOICE 88c
All Different — Top Quality Guaranteed

OUR SUPER JOB LOT! THE GREATEST VALUE OFFERED—

THIS IS ABSOLUTELY THE FINEST VALUE THAT WE HAVE EVER OFFERED. We have taken over one million stamps, including large scarce collections, packets, mixtures off paper of all diff. items, sets, singles, new issues, etc., and have made up the most wonderful job lots that you have ever seen. We have thousands of items that we just can't take space to advertise and must close out at just a fraction of their regular value. We have made up Gigantic $5.00, $10.00, $25.00, $50.00 and $100.00 job lots. The $5.00 lots contain over 2,000 different stamps in all with hundreds of fine higher cataloguing commemoratives, pictorials, airs, high values, etc. The larger the lot the greater the value and the higher the quality of material. In the larger lots you may let us know what countries you prefer and what type of stamps you like and we will do our best to try to make up the lots according to your wishes from this tremendous stock with a wide variety of almost all types of foreign material. Including our several tremendous stocks of collections, etc., direct from Europe which contains hundreds of sleepers, etc., that will absolutely amaze and delight you. No collector or dealer can afford to miss one of these tremendous lots at $5.00, $10.00, $25.00, $50.00 or $100.00. This is absolutely guaranteed to be the greatest value you have ever purchased or your money back airmail. You can not lose. We PAY ALL POSTAGE! EACH LOT IS A CHANCE OF A LIFETIME ** PERSONALLY GUARANTEED ** AND RECOMMENDED!!

SATISFACTION GUARANTEED! Postage Accepted At Face!. Orders Sent Within 24 Hours.
IMPORTERS EXPORTERS RETAILERS APPRAISERS

WAYNE R. HILF, P. O. BOX 7008, LONG BEACH, CALIF.
GIGANTIC WORLD FAMOUS PENNY APPROVALS ON REQUEST!